

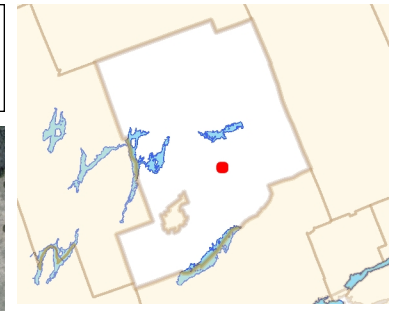

Location of B-15-22

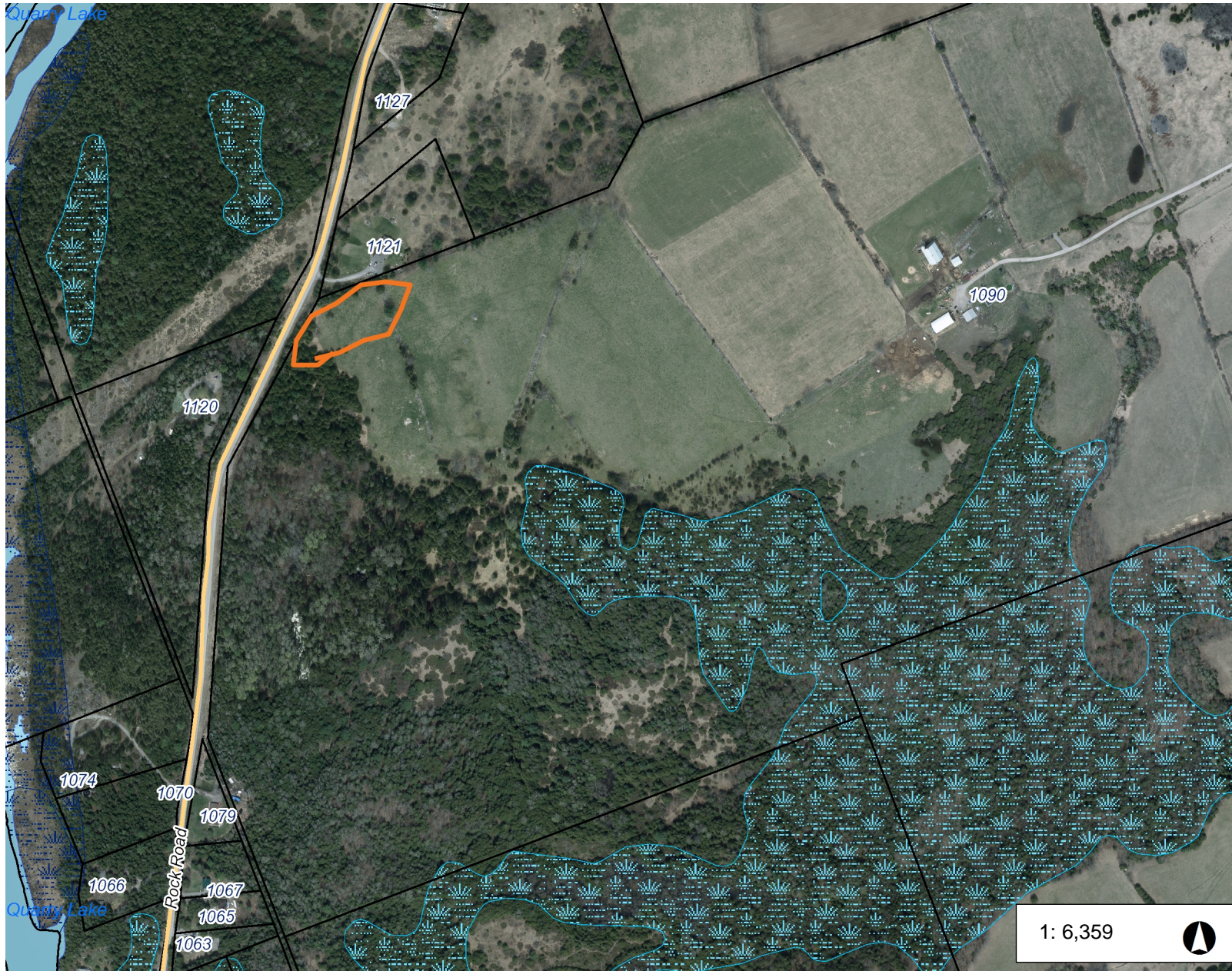

Legend

- Roads < 50,000**
- PRIV ; Private; PRIV
- City Arterial
- City Collector and Local
- City Owned Unclassified
- Provincial
- County
- Township
- Water Access Only
- Outside Roads < 50,000**
- Major Roads
- Local Roads
- Peterborough Proposed Bypass
- First Nations
- Civic Address
- Parcel Fabric
- Parcel First Nations - Canada I
- Rivers**
- Intermittent
- Permanent
- Clean Water Act Policies Apply
- Provincially Significant Wetland
- Locally Significant Wetlands
- Non-evaluated Wetlands
- Lakes - Local Scale
- Municipal Boundary - Upper Ti**
- <all other values>
- COUNTY OF PETERBOROUGH

1: 6,359



This map is a user generated static output from an Internet mapping site and is for reference only. Data layers that appear on this map may or may not be accurate, current, or otherwise reliable.

THIS MAP IS NOT TO BE USED FOR NAVIGATION

Notes