

OPP Detachment Board Report Collision Reporting System January 2025

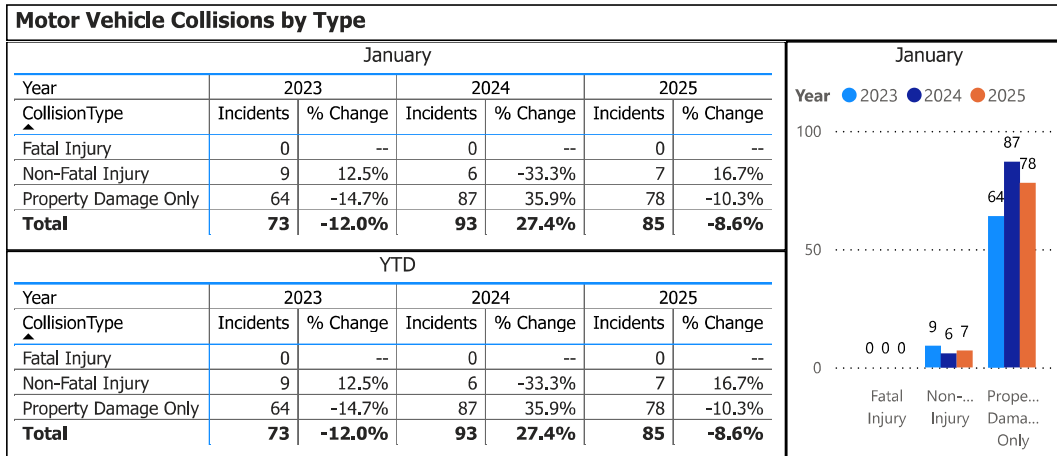

Data source (Collision Reporting System) date:
10-Feb-2025

Detachment: 11 - PETERBOROUGH COUNTY
Location code(s): 1100 - PETERBOROUGH COUNTY, 1170 - CURVE LAKE FN, 1171 - HIAWATHA FN

Area(s): ALL
Data source date:
10-Feb-2025

Report Generated on:
13-Feb-2025 7:58:34 AM

OPP Detachment Board Report
Collision Reporting System
January 2025

Fatalities in Detachment Area - Incidents

| January | | | | | | | | | |
|---------|---------------|-----------|----------|------------------------|-----------|----------|------------------|-----------|----------|
| Type | Motor Vehicle | | | Motorized Snow Vehicle | | | Off-Road Vehicle | | |
| Year | Alcohol/Drugs | Incidents | % Change | Alcohol/Drugs | Incidents | % Change | Alcohol/Drugs | Incidents | % Change |
| 2023 | 0 | 0 | -- | 0 | 0 | -- | 0 | 0 | -- |
| 2024 | 0 | 0 | -- | 0 | 0 | -- | 0 | 0 | -- |
| 2025 | 0 | 0 | -- | 0 | 0 | -- | 0 | 0 | -- |

| YTD | | | | | | | | | |
|------|---------------|-----------|----------|------------------------|-----------|----------|------------------|-----------|----------|
| Type | Motor Vehicle | | | Motorized Snow Vehicle | | | Off-Road Vehicle | | |
| Year | Alcohol/Drugs | Incidents | % Change | Alcohol/Drugs | Incidents | % Change | Alcohol/Drugs | Incidents | % Change |
| 2023 | 0 | 0 | -- | 0 | 0 | -- | 0 | 0 | -- |
| 2024 | 0 | 0 | -- | 0 | 0 | -- | 0 | 0 | -- |
| 2025 | 0 | 0 | -- | 0 | 0 | -- | 0 | 0 | -- |

Fatalities in Detachment Area - Persons Killed

| January | | | | | | |
|---------|----------------|----------|------------------------|----------|------------------|----------|
| Type | Motor Vehicle | | Motorized Snow Vehicle | | Off-Road Vehicle | |
| Year | Persons Killed | % Change | Persons Killed | % Change | Persons Killed | % Change |
| 2023 | 0 | -- | 0 | -- | 0 | -- |
| 2024 | 0 | -- | 0 | -- | 0 | -- |
| 2025 | 0 | -- | 0 | -- | 0 | -- |

| YTD | | | | | | |
|------|----------------|----------|------------------------|----------|------------------|----------|
| Type | Motor Vehicle | | Motorized Snow Vehicle | | Off-Road Vehicle | |
| Year | Persons Killed | % Change | Persons Killed | % Change | Persons Killed | % Change |
| 2023 | 0 | -- | 0 | -- | 0 | -- |
| 2024 | 0 | -- | 0 | -- | 0 | -- |
| 2025 | 0 | -- | 0 | -- | 0 | -- |

Primary Causal Factors in Fatal Motor Vehicle Collisions

| January | | | | YTD | | | |
|------------------------|------|------|------|------------------------|------|------|------|
| | 2023 | 2024 | 2025 | | 2023 | 2024 | 2025 |
| Speeding | 0 | 0 | 0 | Speeding | 0 | 0 | 0 |
| Speeding % Change | -- | -- | -- | Speeding % Change | -- | -- | -- |
| Distracted | 0 | 0 | 0 | Distracted | 0 | 0 | 0 |
| Distracted % Change | -- | -- | -- | Distracted % Change | -- | -- | -- |
| Alcohol/Drugs | 0 | 0 | 0 | Alcohol/Drugs | 0 | 0 | 0 |
| Alcohol/Drugs % Change | -- | -- | -- | Alcohol/Drugs % Change | -- | -- | -- |
| Wildlife | 0 | 0 | 0 | Wildlife | 0 | 0 | 0 |
| Wildlife % Change | -- | -- | -- | Wildlife % Change | -- | -- | -- |
| NoSeatbelt | 0 | 0 | 0 | NoSeatbeltYTD | 0 | 0 | 0 |
| NoSeatbelt YoY% | -- | -- | -- | NoSeatbeltYTD YoY% | -- | -- | -- |

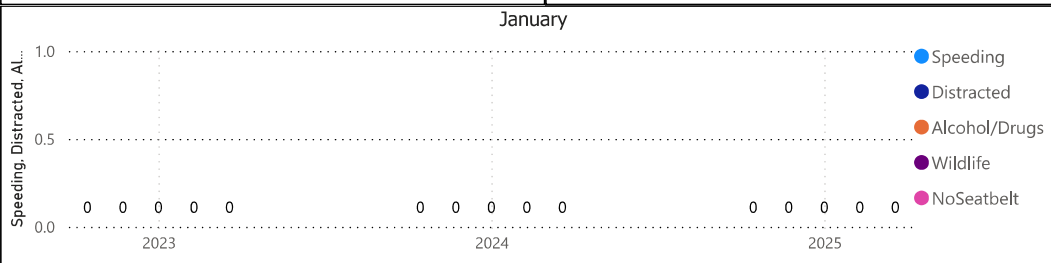

Data source (Collision Reporting System) date:
10-Feb-2025

Detachment: 11 - PETERBOROUGH COUNTY

Location code(s): 1100 - PETERBOROUGH COUNTY, 1170 - CURVE LAKE FN, 1171 - HIAWATHA FN

Area(s): ALL

Data source date:
10-Feb-2025

Report Generated on:
13-Feb-2025 7:58:34 AM

**OPP Detachment Board Report
Records Management System
January 2025**

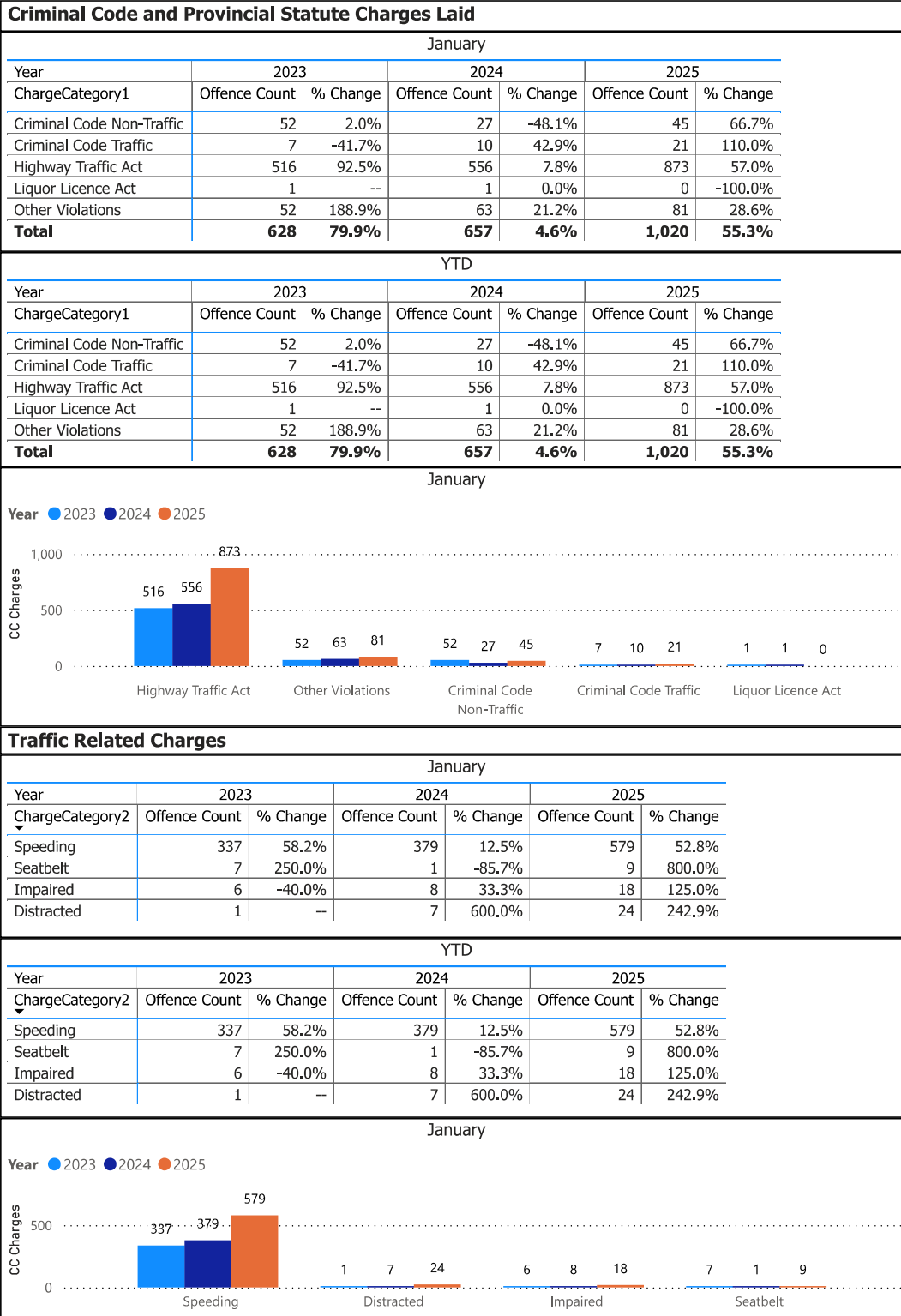

Detachment: 11 - PETERBOROUGH COUNTY

Location code(s): 1100 - PETERBOROUGH COUNTY, 1170 - CURVE LAKE FN, 1171 - HIAWATHA FN

Area(s): ALL

Data source date:
10-Feb-25

Report Generated on:
13-Feb-2025 7:58:34 AM

OPP Detachment Board Report Records Management System January 2025

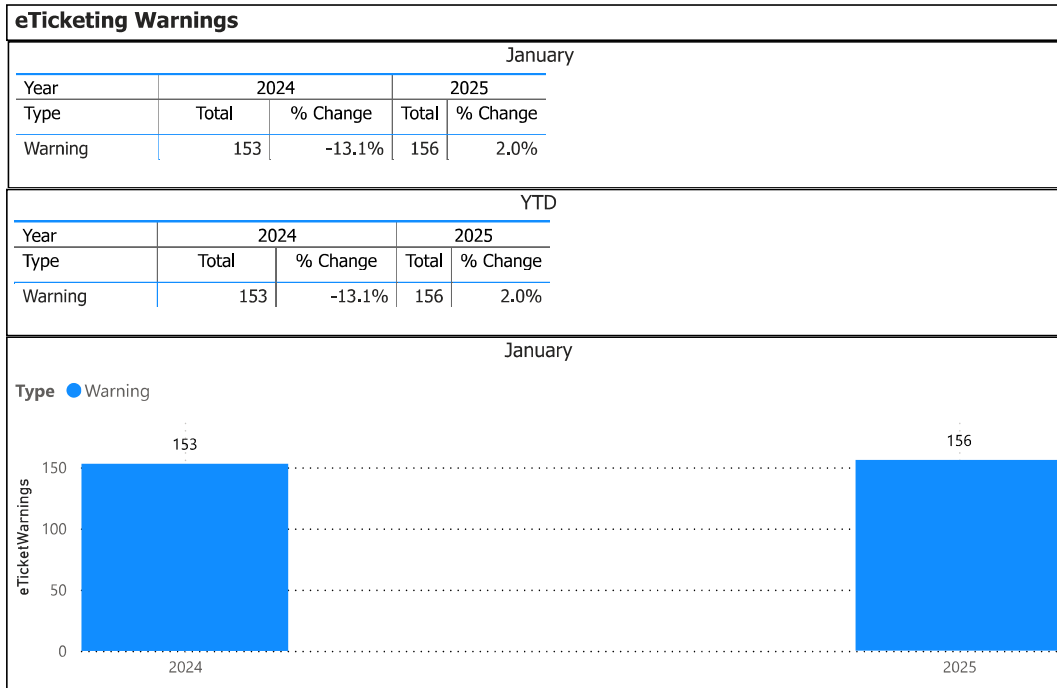

Note: The eTicketing system was not fully implemented until the end of 2022, therefore data is only available beginning in 2023. % Change in 2023 may appear higher in this report due to the incomplete 2022 data.

Detachment: 11 - PETERBOROUGH COUNTY

Location code(s): 1100 - PETERBOROUGH COUNTY, 1170 - CURVE LAKE FN, 1171 - HIAWATHA FN

Area(s): ALL

Data source date:
10-Feb-25

Report Generated on:
13-Feb-2025 8:00:48 AM

**OPP Detachment Board Report
Records Management System
January 2025**

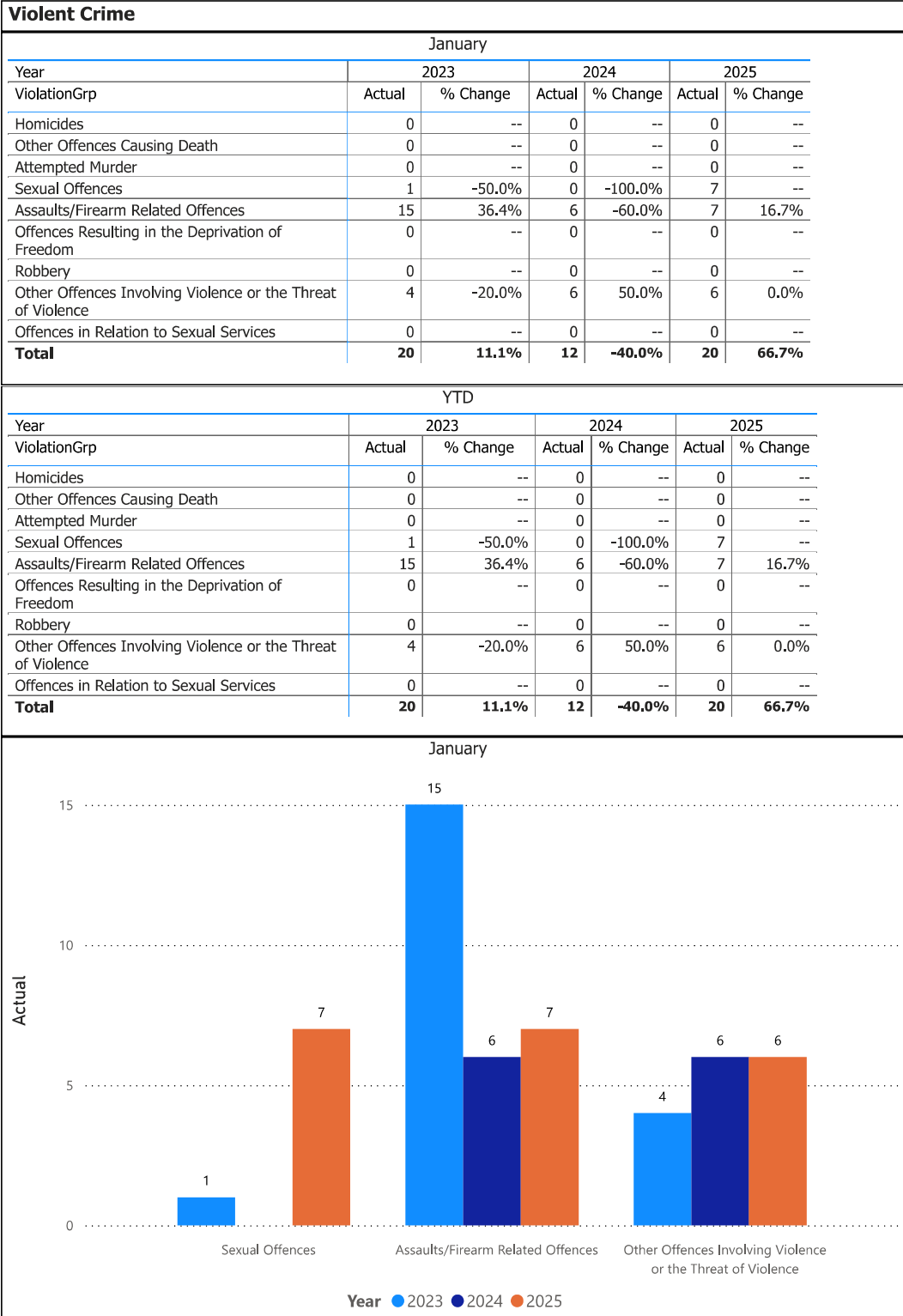

Detachment: 11 - PETERBOROUGH COUNTY

Location code(s): 1100 - PETERBOROUGH COUNTY, 1170 - CURVE LAKE FN, 1171 - HIAWATHA FN

Area(s): ALL

Data source date:
10-Feb-2025

Report Generated on:
13-Feb-2025 7:58:34 AM

**OPP Detachment Board Report
Records Management System
January 2025**

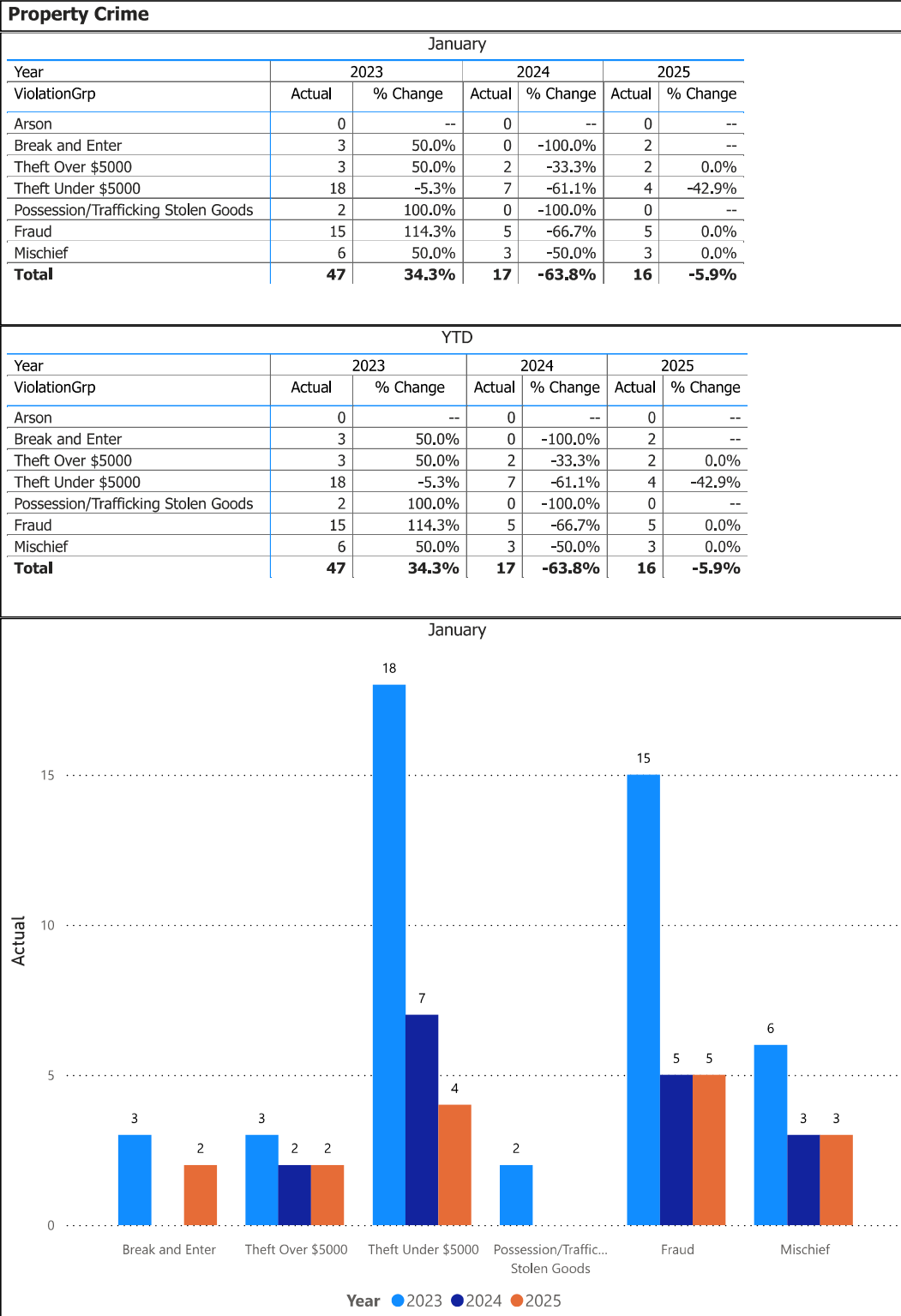

Detachment: 11 - PETERBOROUGH COUNTY

Location code(s): 1100 - PETERBOROUGH COUNTY, 1170 - CURVE LAKE FN, 1171 - HIAWATHA FN

Area(s): ALL

Data source date:
10-Feb-2025

Report Generated on:
13-Feb-2025 7:58:34 AM

OPP Detachment Board Report Records Management System January 2025

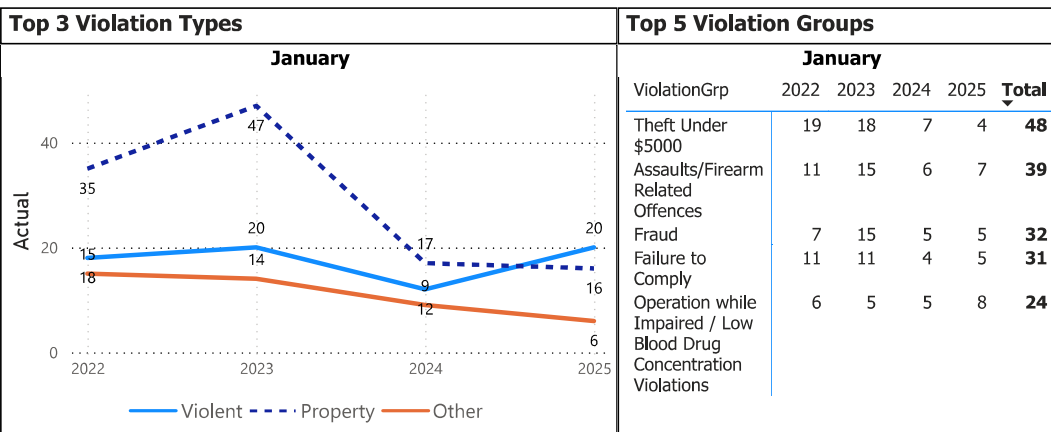
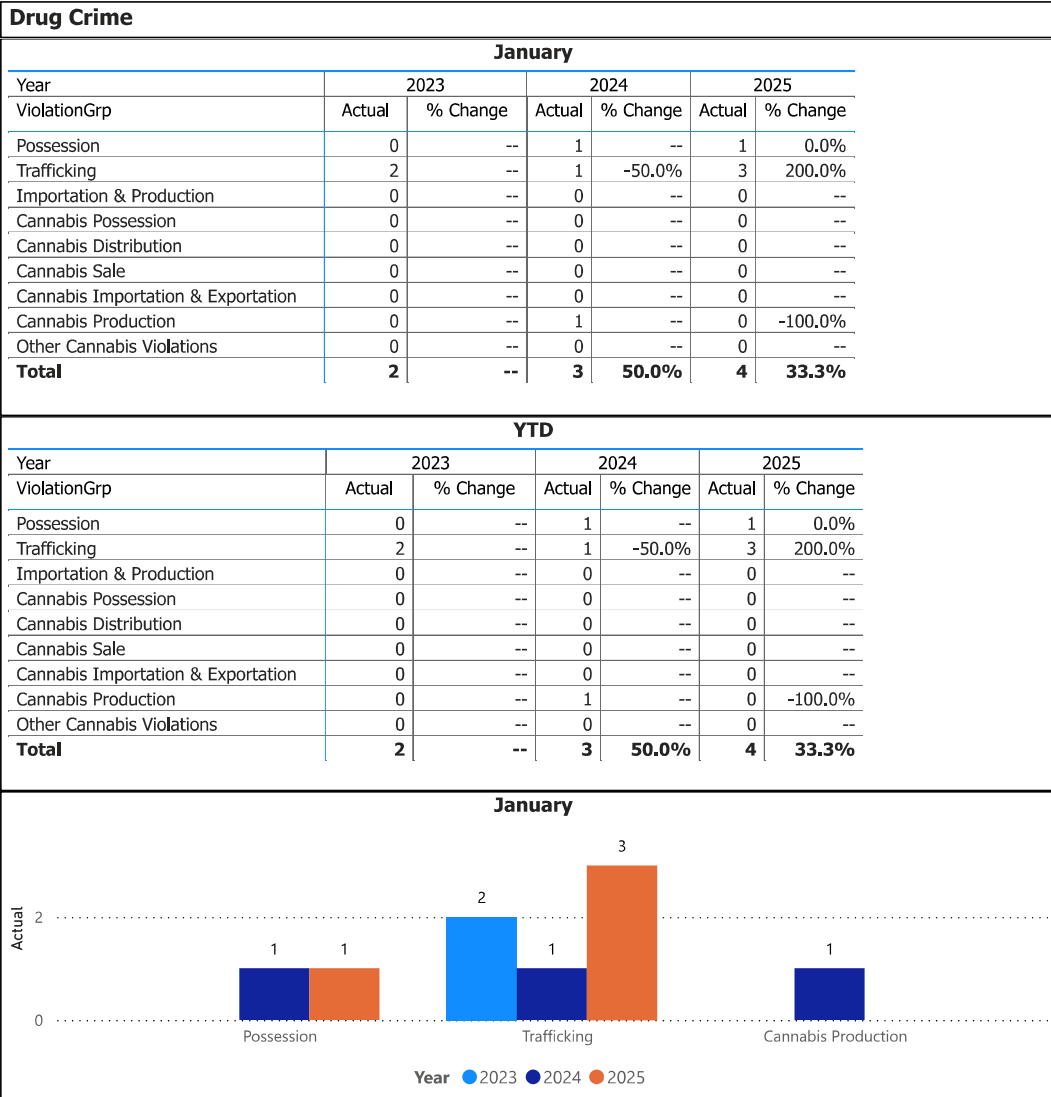

Detachment: 11 - PETERBOROUGH COUNTY

Location code(s): 1100 - PETERBOROUGH COUNTY, 1170 - CURVE LAKE FN, 1171 - HIAWATHA FN

Area(s): ALL

Data source date:
10-Feb-2025

Report Generated on:
13-Feb-2025 7:58:34 AM

OPP Detachment Board Report Records Management System January 2025

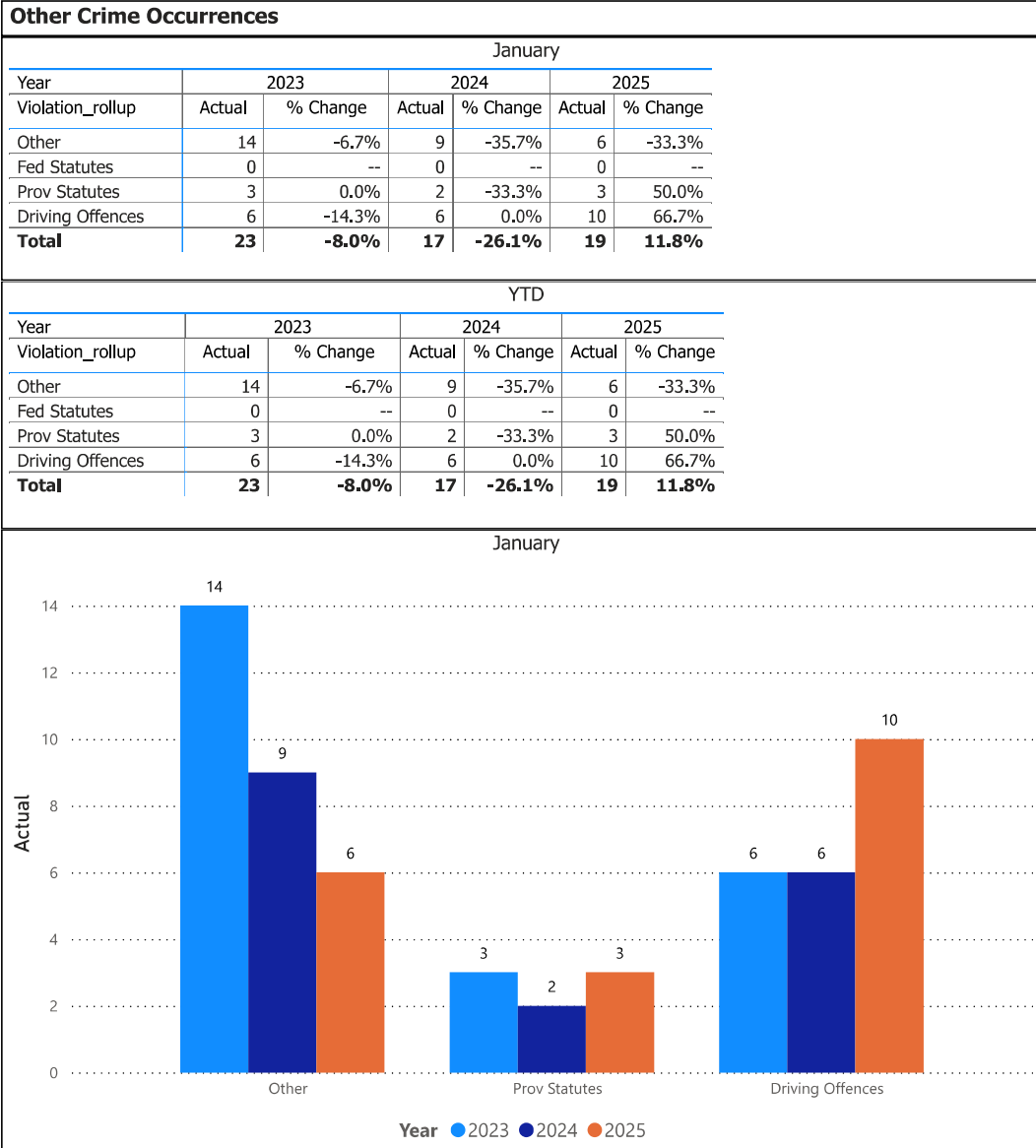

Detachment: 11 - PETERBOROUGH COUNTY

Location code(s): 1100 - PETERBOROUGH COUNTY, 1170 - CURVE LAKE FN, 1171 - HIAWATHA FN

Area(s): ALL

Data source date:
10-Feb-2025

Report Generated on:
13-Feb-2025 7:58:34 AM

OPP Detachment Board Report Records Management System January 2025

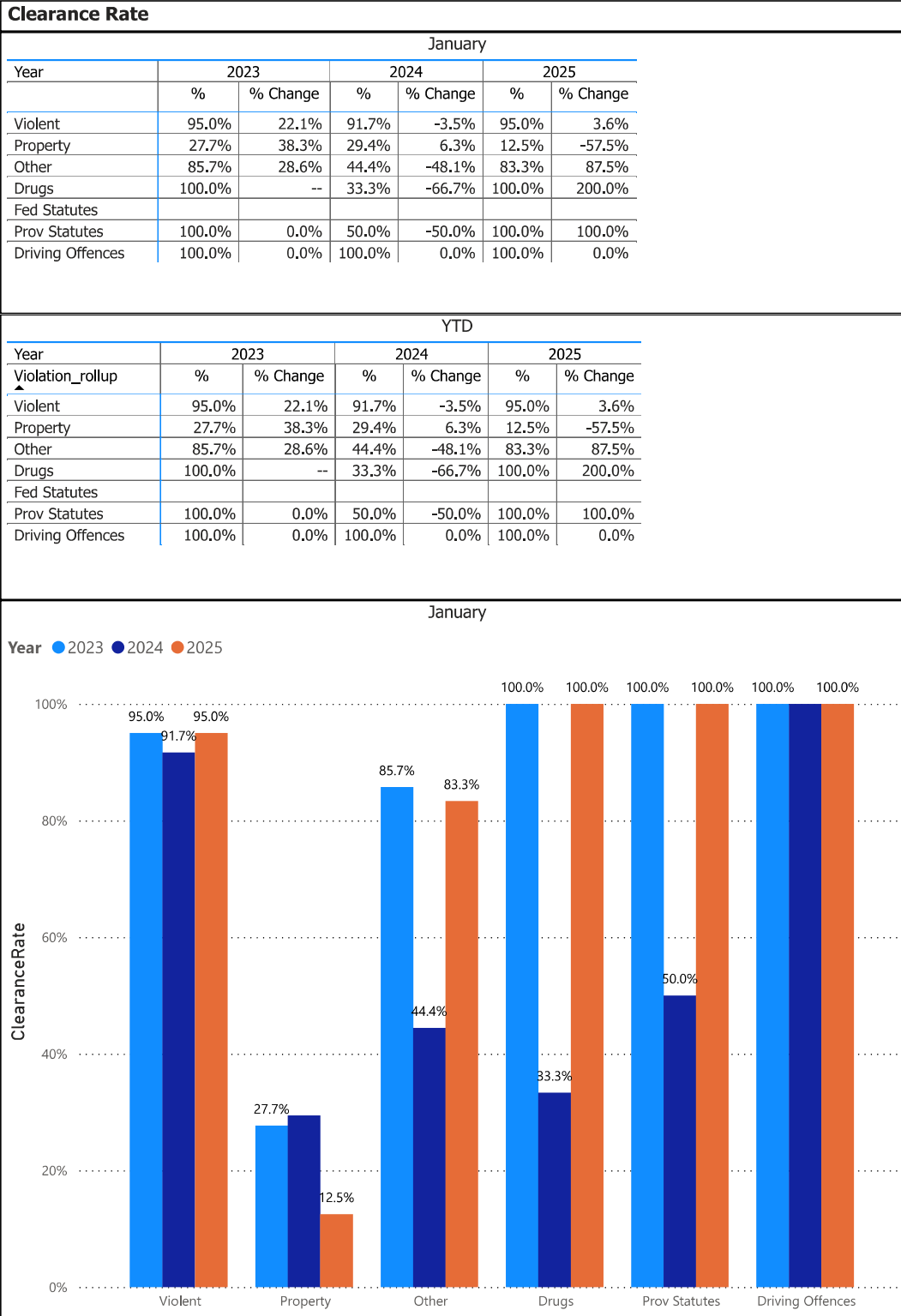

Detachment: 11 - PETERBOROUGH COUNTY

Location code(s): 1100 - PETERBOROUGH COUNTY, 1170 - CURVE LAKE FN, 1171 - HIAWATHA FN

Area(s): ALL

Data source date:
10-Feb-2025

Report Generated on:
13-Feb-2025 7:58:34 AM

OPP Detachment Board Report Records Management System January 2025

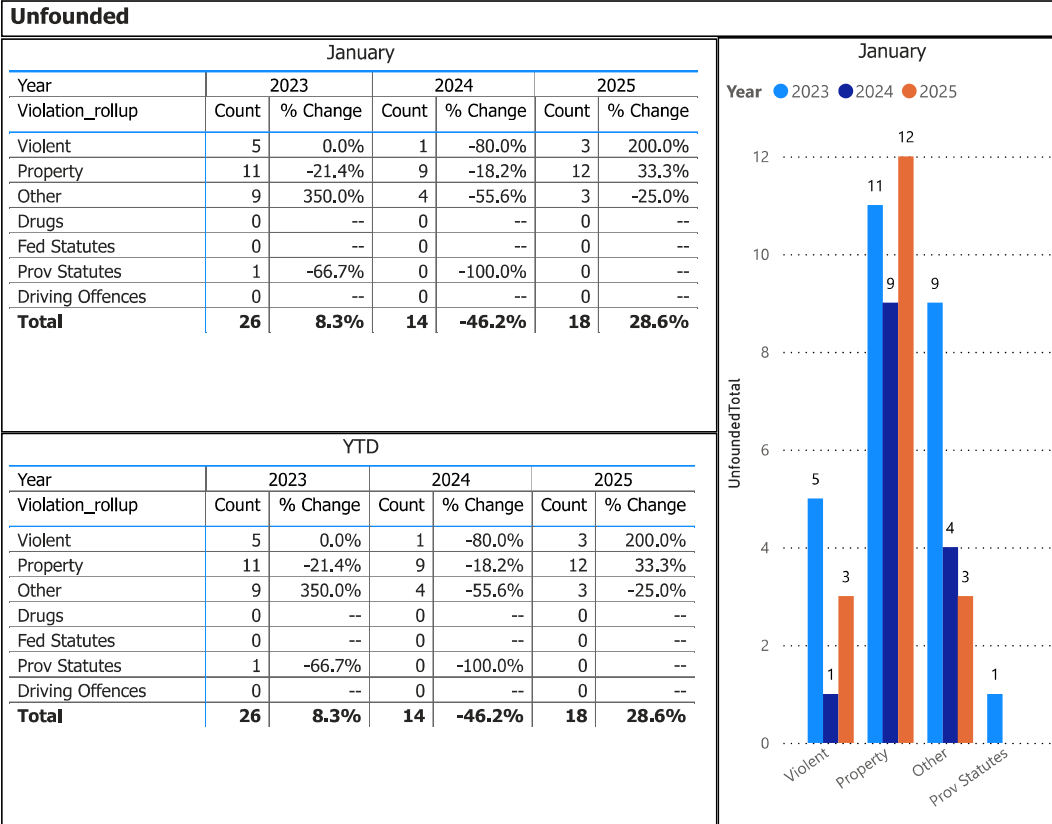

Detachment: 11 - PETERBOROUGH COUNTY

Location code(s): 1100 - PETERBOROUGH COUNTY, 1170 - CURVE LAKE FN, 1171 - HIAWATHA FN

Area(s): ALL

Data source date:
10-Feb-2025

Report Generated on:
13-Feb-2025 7:58:34 AM

OPP Detachment Board Report
Records Management System
January 2025

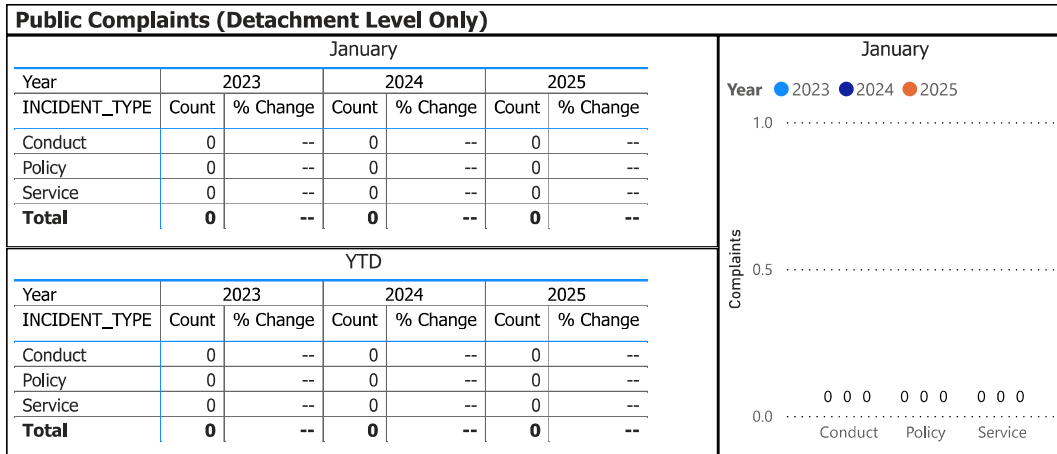

Data source: RMS Data Feed
Ontario Provincial Police, Professional Standards Bureau Commander Reports - File Manager System
Data source date:
(Blank)

Daily Activity Reporting

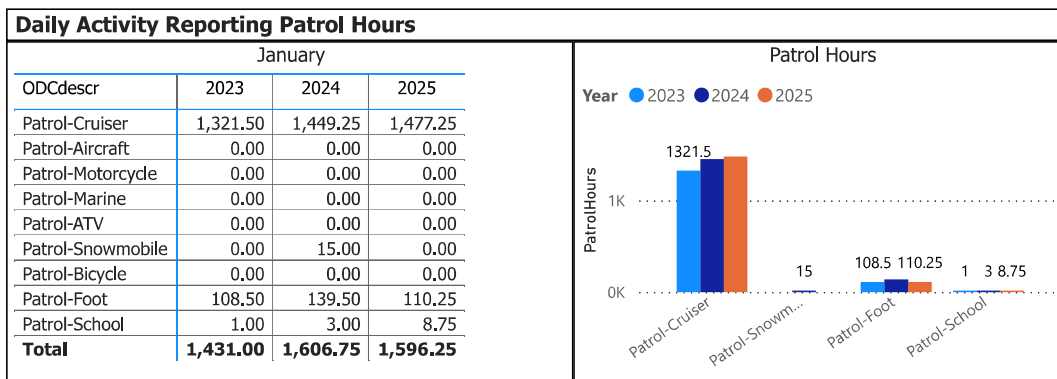

Data source (Daily Activity Reporting System) date:
10-Feb-2025

Detachment: 11 - PETERBOROUGH COUNTY
Location code(s): 1100 - PETERBOROUGH COUNTY, 1170 - CURVE LAKE FN, 1171 - HIAWATHA FN

Data source date:
(Blank)

Report Generated on:
13-Feb-2025 7:58:34 AM

OPP Detachment Board Report Records Management System January 2025

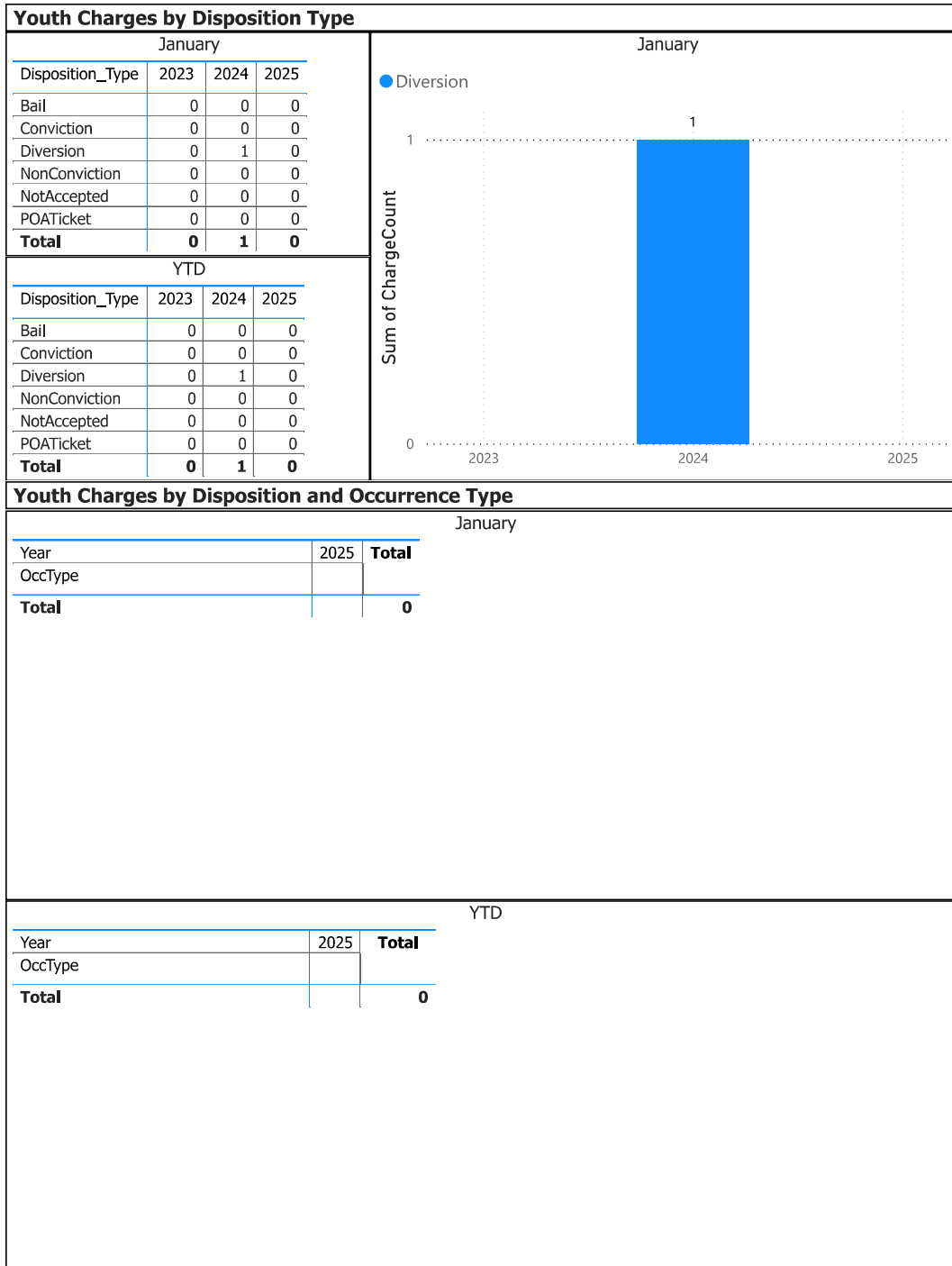

The tables and chart on this page present summarized youth charges by disposition and occurrence type that have been recorded in the OPP Niche RMS application. Of note... the Niche data sourced for this report page only lists youth charges that have had a disposition type entered against them. Therefore, please be aware that the counts of youth charges entries on this report page are under stating the potential sum of youth charges that are in OPP Niche RMS.

Detachment: 11 - PETERBOROUGH COUNTY

Location code(s): 1100 - PETERBOROUGH COUNTY, 1170 - CURVE LAKE FN, 1171 - HIAWATHA FN

Area(s): ALL

Data source date:
10-Feb-2025

Report Generated on:
13-Feb-2025 8:19:01 AM

OPP Detachment Board Report Records Management System January 2025



Detachment: 11 - PETERBOROUGH COUNTY

Location code(s): 1100 - PETERBOROUGH COUNTY, 1170 - CURVE LAKE FN, 1171 - HIAWATHA FN

Area(s): ALL

Data source date:
10-Feb-2025

Report Generated on:
13-Feb-2025 7:58:34 AM

OPP Detachment Board Report Records Management System January 2025

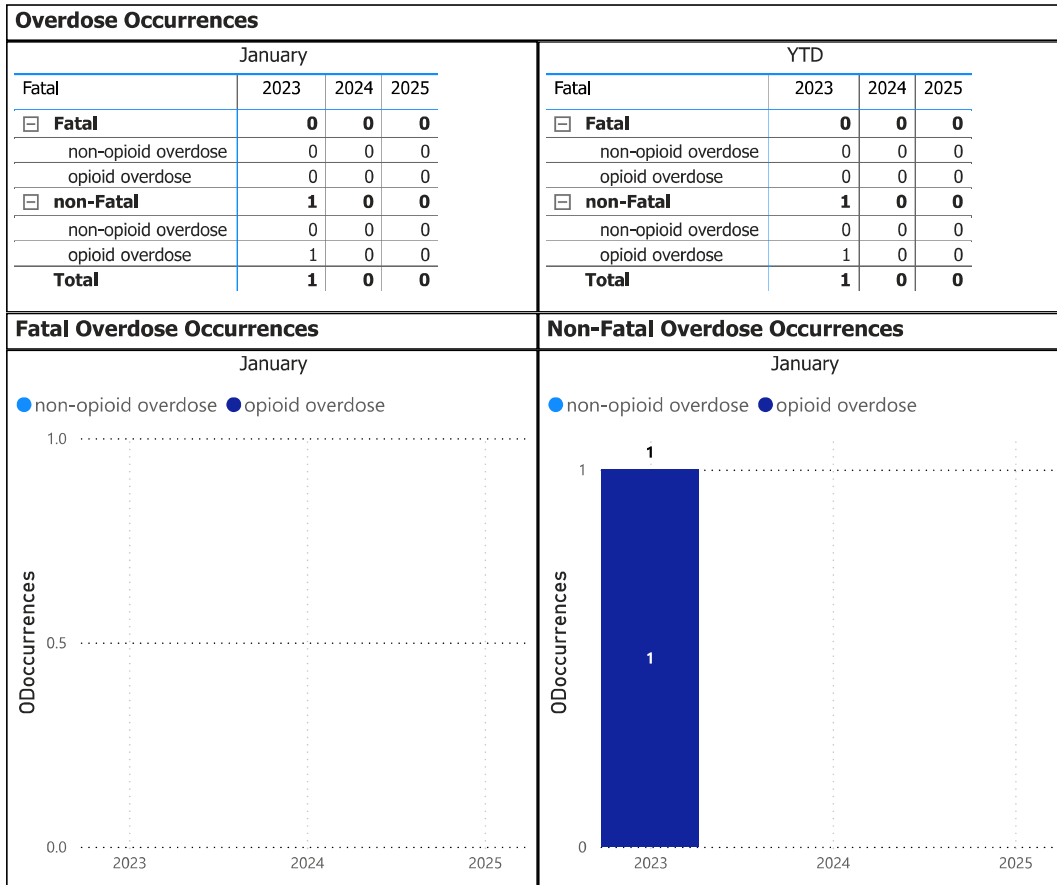

Detachment: 11 - PETERBOROUGH COUNTY

Location code(s): 1100 - PETERBOROUGH COUNTY, 1170 - CURVE LAKE FN, 1171 - HIAWATHA FN

Area(s): ALL

Data source date:
10-Feb-2025

Report Generated on:
13-Feb-2025 7:58:34 AM

OPP Detachment Board Report
Records Management System
January 2025

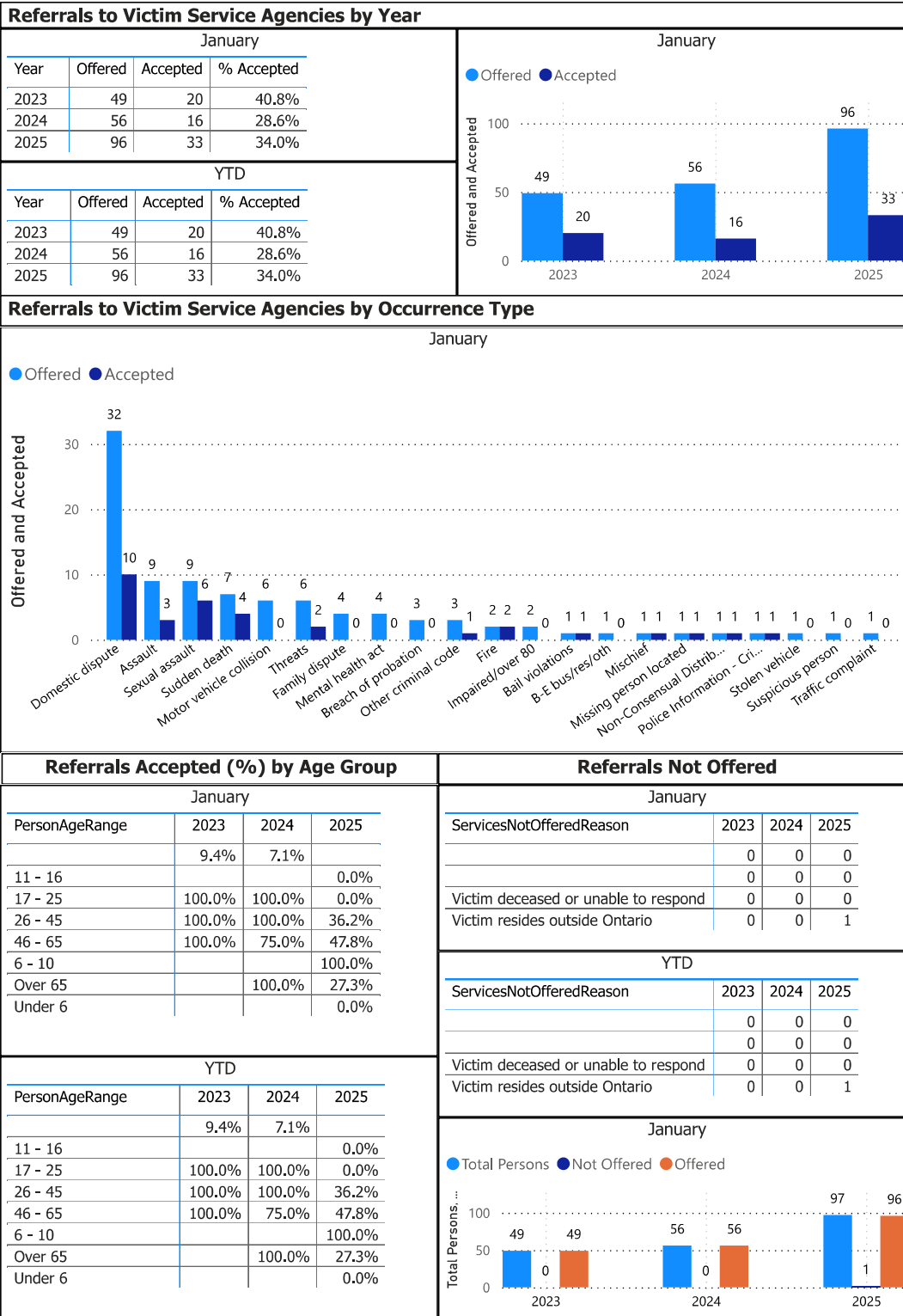

OPP Detachment Board Report
Report Information Page

Report Data Source Information:

Data Sources Utilized

- Niche RMS – CTSB Data Feed
- Collision Reporting System (eCRS)
- POIB File Manager
- Daily Activity Reporting System

Niche RMS

RMS data presented in this report is dynamic in nature and any numbers may change over time as the OPP continue to investigate and solve crime.

The following report tabs acquire their data from the OPP Niche RMS – CTSB Data Feed

- Complaints (Public Complaints Section Only)
- Charges
- Warnings
- Violent Crime
- Property Crime
- Drug Crime
- Clearance Rate
- Unfounded
- Other Crime
- Youth Charges
- MHA – Mental Health Act
- Overdose
- Victim Services

Collision Reporting System (eCRS)

Traffic related data for Collisions and Fatalities are collected from the OPP eCRS application.

The following report tabs acquire their data from the OPP eCRS (Collision Reporting System)

- Collisions
- Fatalities

DAR (Daily Activity Reporting)

Patrol hours are collected from the OPP DAR application.

The following report tabs acquire their data from the OPP DAR (Daily Activity Reporting)

- Complaints (Patrol Hours Section Only)