

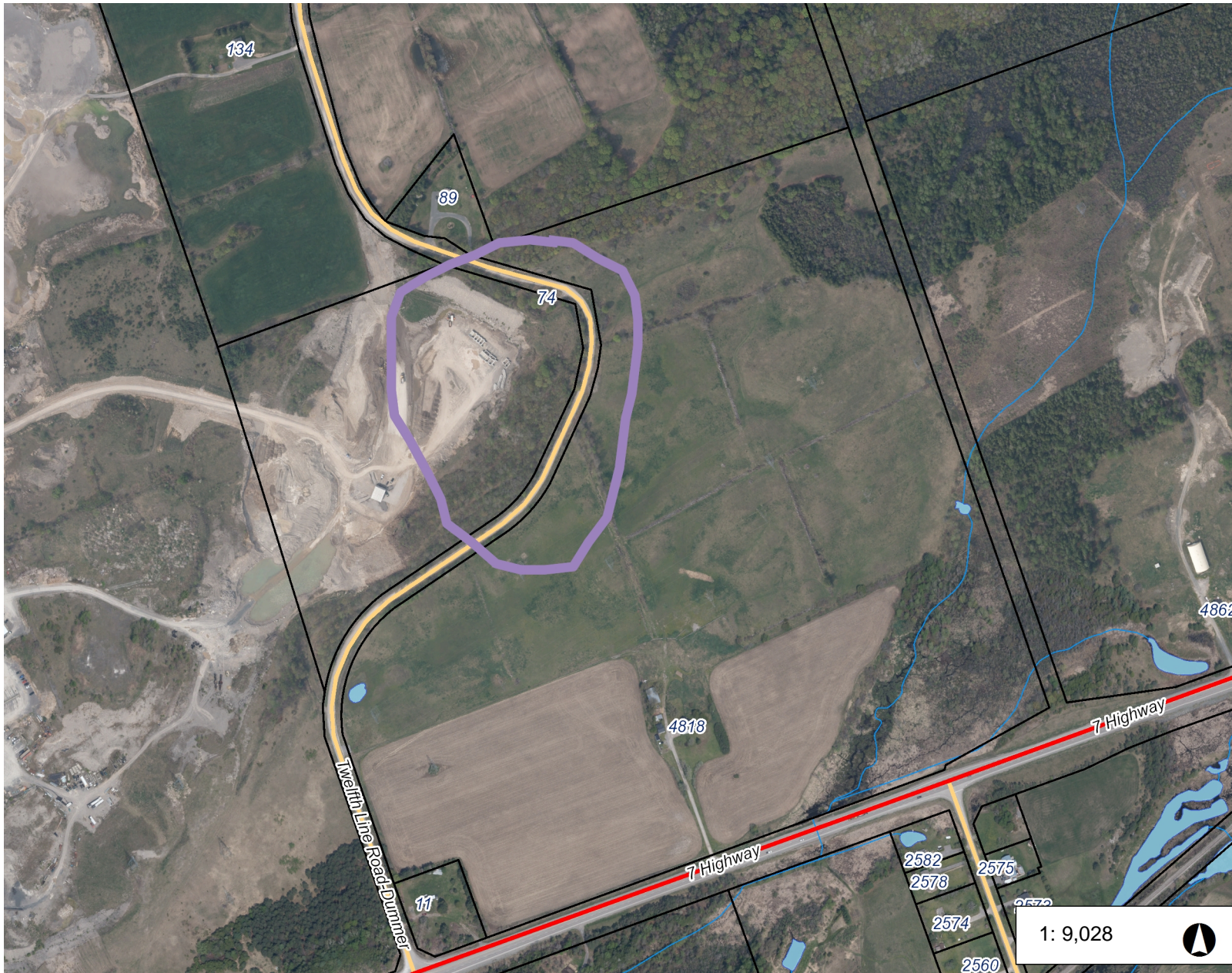

Location of Twelfth Line Road Realignment and Property Swap

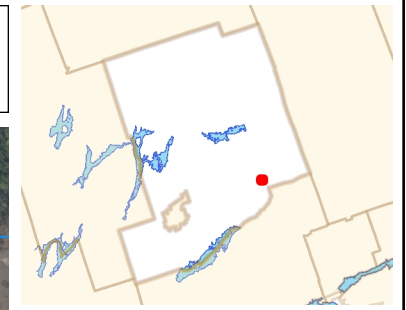

Legend

- Roads < 50,000**
- PRIV ; Private; PRIV
 - City Arterial
 - City Collector and Local
 - City Owned Unclassified
 - Provincial
 - County
 - Township
 - Water Access Only
- Outside Roads < 50,000**
- Major Roads
 - Local Roads
- Peterborough Proposed Bypass
 - First Nations
 - Civic Address
 - Parcel Fabric
 - Parcel First Nations - Canada I
- Rivers**
- Intermittent
 - Permanent
- Lakes - Local Scale**
- Lakes - Local Scale
- Municipal Boundary - Upper Ti**
- <all other values>
 - COUNTY OF PETERBOROUGH

Notes

458.6 0 229.31 458.6 Meters