

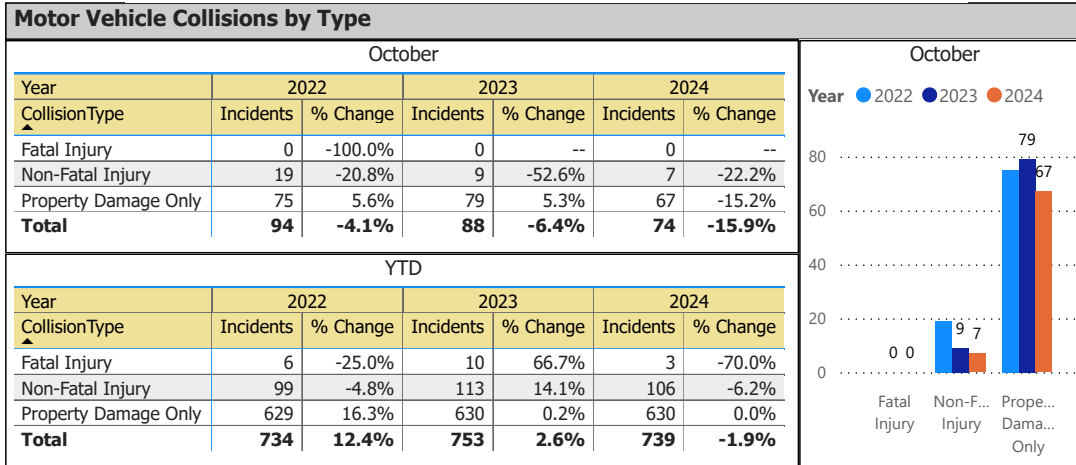

**OPP Detachment Board Report
Collision Reporting System
October 2024**



Data source (Collision Reporting System) date:
18-Nov-2024

Detachment: 11 - PETERBOROUGH COUNTY
Location code(s): 1100 - PETERBOROUGH COUNTY, 1170 - CURVE LAKE FN, 1171 - HIAWATHA FN

Area(s): ALL
Data source date:
18-Nov-2024

Report Generated on:
20-Nov-2024 8:58:59 AM



**OPP Detachment Board Report
Collision Reporting System
October 2024**

Fatalities in Detachment Area - Incidents

October

Type	Motor Vehicle			Motorized Snow Vehicle			Off-Road Vehicle		
	Alcohol/Drugs	Incidents	% Change	Alcohol/Drugs	Incidents	% Change	Alcohol/Drugs	Incidents	% Change
2022	0	0	-100.0%	0	0	--	0	0	-100.0%
2023	0	0	--	0	0	--	0	0	--
2024	0	0	--	0	0	--	0	0	--

YTD

Type	Motor Vehicle			Motorized Snow Vehicle			Off-Road Vehicle		
	Alcohol/Drugs	Incidents	% Change	Alcohol/Drugs	Incidents	% Change	Alcohol/Drugs	Incidents	% Change
2022	0	6	0.0%	0	0	--	0	0	-100.0%
2023	1	10	66.7%	0	0	--	0	0	--
2024	0	3	-70.0%	0	0	--	0	0	--

Fatalities in Detachment Area - Persons Killed

October

Type	Motor Vehicle		Motorized Snow Vehicle		Off-Road Vehicle	
	Persons Killed	% Change	Persons Killed	% Change	Persons Killed	% Change
2022	0	-100.0%	0	--	0	-100.0%
2023	0	--	0	--	0	--
2024	0	--	0	--	0	--

YTD

Type	Motor Vehicle		Motorized Snow Vehicle		Off-Road Vehicle	
	Persons Killed	% Change	Persons Killed	% Change	Persons Killed	% Change
2022	6	-14.3%	0	--	0	-100.0%
2023	11	83.3%	0	--	0	--
2024	3	-72.7%	0	--	0	--

Primary Causal Factors in Fatal Motor Vehicle Collisions

	October			YTD		
	2022	2023	2024	2022	2023	2024
Speeding	0	0	0	0	2	0
Speeding % Change	--	--	--	-100.0%	--	-100.0%
Distracted	0	0	0	0	1	0
Distracted % Change	--	--	--	-100.0%	--	-100.0%
Alcohol/Drugs	0	0	0	0	1	0
Alcohol/Drugs % Change	-100.0%	--	--	-100.0%	--	-100.0%
Wildlife	0	0	0	0	0	0
Wildlife % Change	--	--	--	--	--	--
NoSeatbelt	0	0	0	1	1	0
NoSeatbelt YTD YoY%	--	--	--	--	0.0%	-100.0%

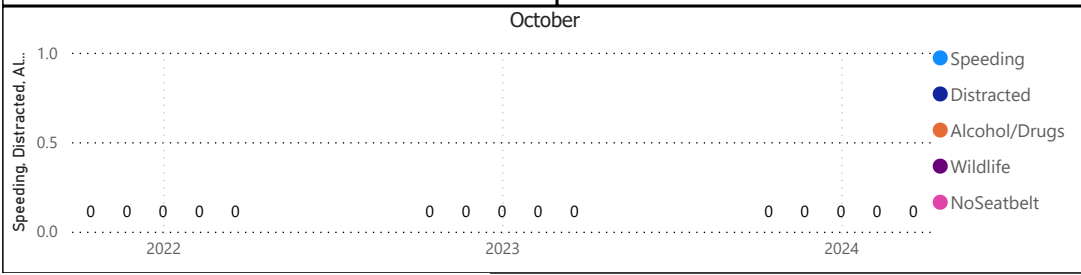

Data source (Collision Reporting System) date:
18-Nov-2024

Detachment: 11 - PETERBOROUGH COUNTY
Location code(s): 1100 - PETERBOROUGH COUNTY, 1170 - CURVE LAKE FN, 1171 - HIAWATHA FN

Area(s): ALL
Data source date:
18-Nov-2024

Report Generated on:
20-Nov-2024 8:58:59 AM



OPP Detachment Board Report Records Management System October 2024

Criminal Code and Provincial Statute Charges Laid

October

Year	2022		2023		2024	
ChargeCategory1	Offence Count	% Change	Offence Count	% Change	Offence Count	% Change
CC Non-Traffic	94	-22.3%	47	-50.0%	64	36.2%
CC Traffic	18	-25.0%	20	11.1%	13	-35.0%
Highway Traffic Act	424	4.2%	904	113.2%	570	-36.9%
Liquor Licence Act	3	-25.0%	1	-66.7%	2	100.0%
Total	539	-3.1%	972	80.3%	649	-33.2%

YTD

Year	2022		2023		2024	
ChargeCategory1	Offence Count	% Change	Offence Count	% Change	Offence Count	% Change
CC Non-Traffic	785	5.4%	589	-25.0%	685	16.3%
CC Traffic	205	-18.3%	190	-7.3%	232	22.1%
Highway Traffic Act	5180	55.4%	7068	36.4%	7173	1.5%
Liquor Licence Act	49	6.5%	30	-38.8%	35	16.7%
Total	6219	42.1%	7877	26.7%	8125	3.1%

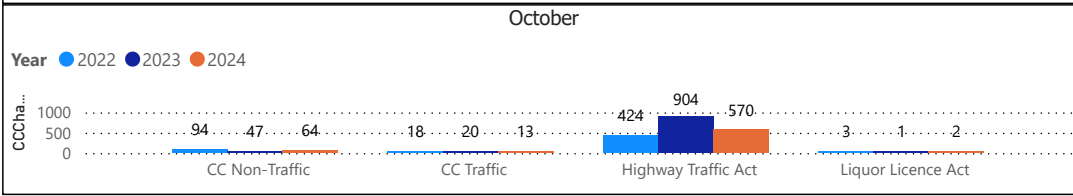

Traffic Related Charges

October

Year	2022		2023		2024	
ChargeCategory2	Offence Count	% Change	Offence Count	% Change	Offence Count	% Change
Speeding	249	-19.2%	514	106.4%	379	-26.3%
Seatbelt_ORV	0	-100.0%	0	--	0	--
Seatbelt_MV	3	200.0%	6	100.0%	14	133.3%
Other	217	92.0%	437	101.4%	254	-41.9%
Impaired	11	-38.9%	19	72.7%	12	-36.8%
Distracted	0	-100.0%	47	--	4	-91.5%

YTD

Year	2022		2023		2024	
ChargeCategory2	Offence Count	% Change	Offence Count	% Change	Offence Count	% Change
Speeding	3605	54.7%	4402	22.1%	4805	9.2%
Seatbelt_ORV	0	-100.0%	0	--	0	--
Seatbelt_MV	113	59.2%	123	8.8%	183	48.8%
Other	1991	56.6%	3170	59.2%	2836	-10.5%
Impaired	141	-13.5%	140	-0.7%	145	3.6%
Distracted	35	12.9%	131	274.3%	137	4.6%

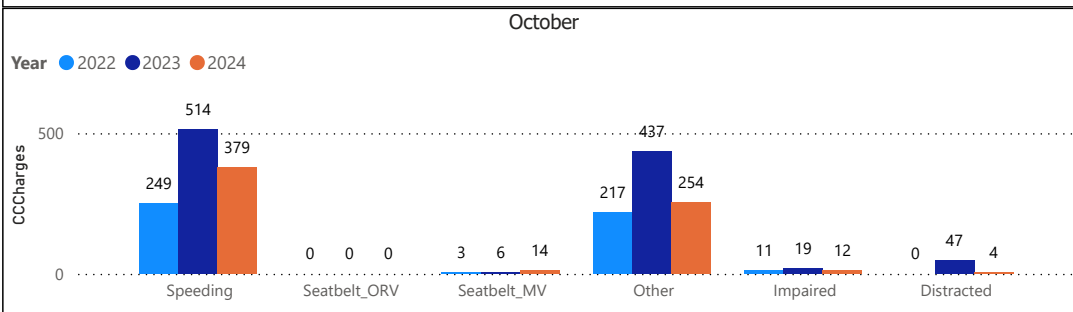

Detachment: 11 - PETERBOROUGH COUNTY

Location code(s): 1100 - PETERBOROUGH COUNTY, 1170 - CURVE LAKE FN, 1171 - HIAWATHA FN

Area(s): ALL

Data source date:
18-Nov-2024

Report Generated on:
20-Nov-2024 8:58:59 AM



**OPP Detachment Board Report
Records Management System
October 2024**

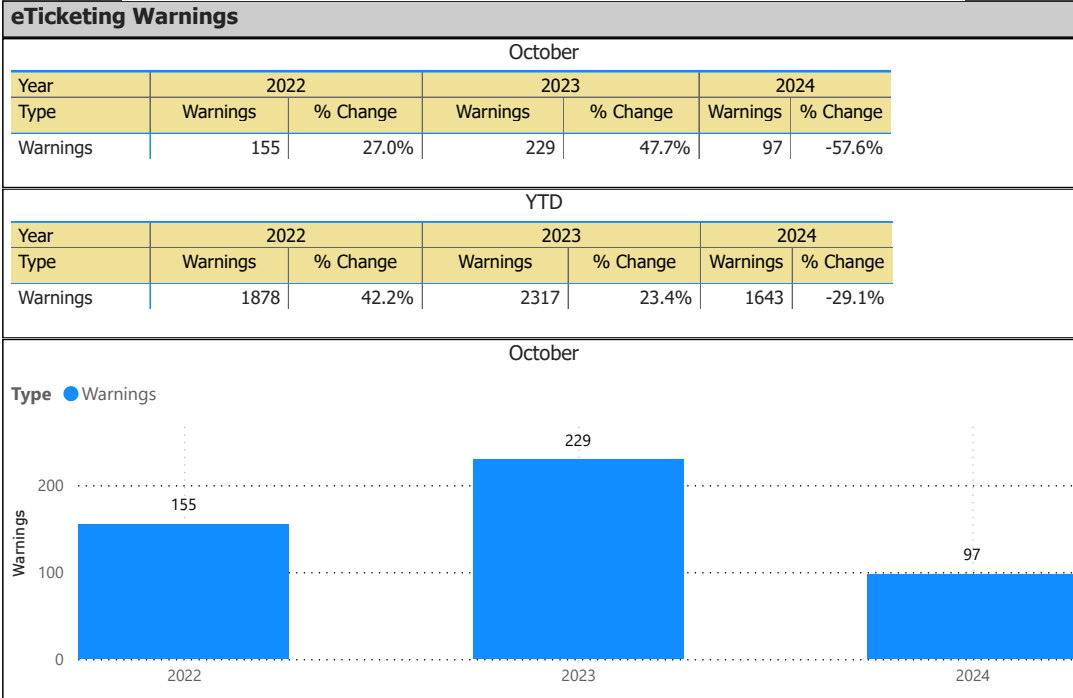

Detachment: 11 - PETERBOROUGH COUNTY

Location code(s): 1100 - PETERBOROUGH COUNTY, 1170 - CURVE LAKE FN, 1171 - HIAWATHA FN

Area(s): ALL

Data source date:
18-Nov-2024

Report Generated on:
20-Nov-2024 8:58:59 AM



OPP Detachment Board Report Records Management System October 2024

Violent Crime

October						
Year	2022		2023		2024	
ViolationGrp	Actual	% Change	Actual	% Change	Actual	% Change
Homicides	0	--	0	--	0	--
Other Offences Causing Death	0	--	0	--	0	--
Attempted Murder	0	--	0	--	0	--
Sexual Offences	2	-50.0%	3	50.0%	6	100.0%
Assaults/Firearm Related Offences	11	-26.7%	5	-54.5%	6	20.0%
Offences Resulting in the Deprivation of Freedom	0	--	0	--	0	--
Robbery	0	--	0	--	0	--
Other Offences Involving Violence or the Threat of Violence	4	0.0%	1	-75.0%	8	700.0%
Offences in Relation to Sexual Services	0	--	0	--	0	--
Total	17	-26.1%	9	-47.1%	20	122.2%

YTD						
Year	2022		2023		2024	
ViolationGrp	Actual	% Change	Actual	% Change	Actual	% Change
Homicides	1	--	0	-100.0%	1	--
Other Offences Causing Death	0	--	0	--	0	--
Attempted Murder	0	--	0	--	0	--
Sexual Offences	21	-41.7%	28	33.3%	32	14.3%
Assaults/Firearm Related Offences	100	-2.9%	79	-21.0%	81	2.5%
Offences Resulting in the Deprivation of Freedom	0	-100.0%	1	--	2	100.0%
Robbery	1	0.0%	1	0.0%	1	0.0%
Other Offences Involving Violence or the Threat of Violence	68	0.0%	47	-30.9%	81	72.3%
Offences in Relation to Sexual Services	0	--	0	--	0	--
Total	191	-8.6%	156	-18.3%	198	26.9%

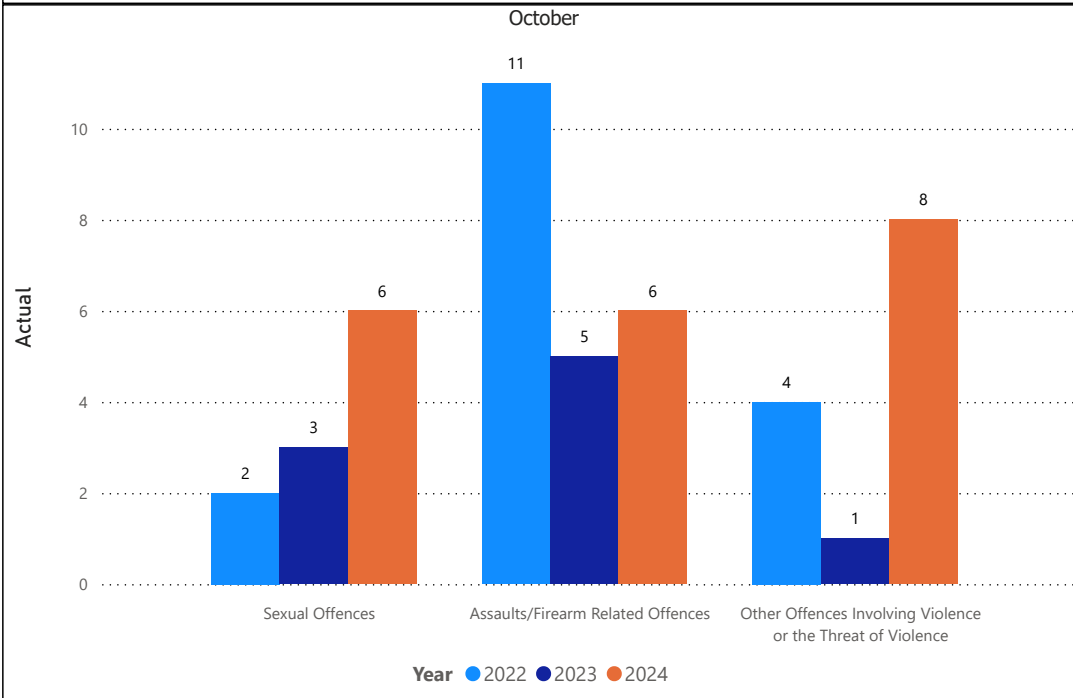

Detachment: 11 - PETERBOROUGH COUNTY

Location code(s): 1100 - PETERBOROUGH COUNTY, 1170 - CURVE LAKE FN, 1171 - HIAWATHA FN

Area(s): ALL

Data source date:
18-Nov-2024

Report Generated on:
20-Nov-2024 8:58:59 AM



OPP Detachment Board Report Records Management System October 2024

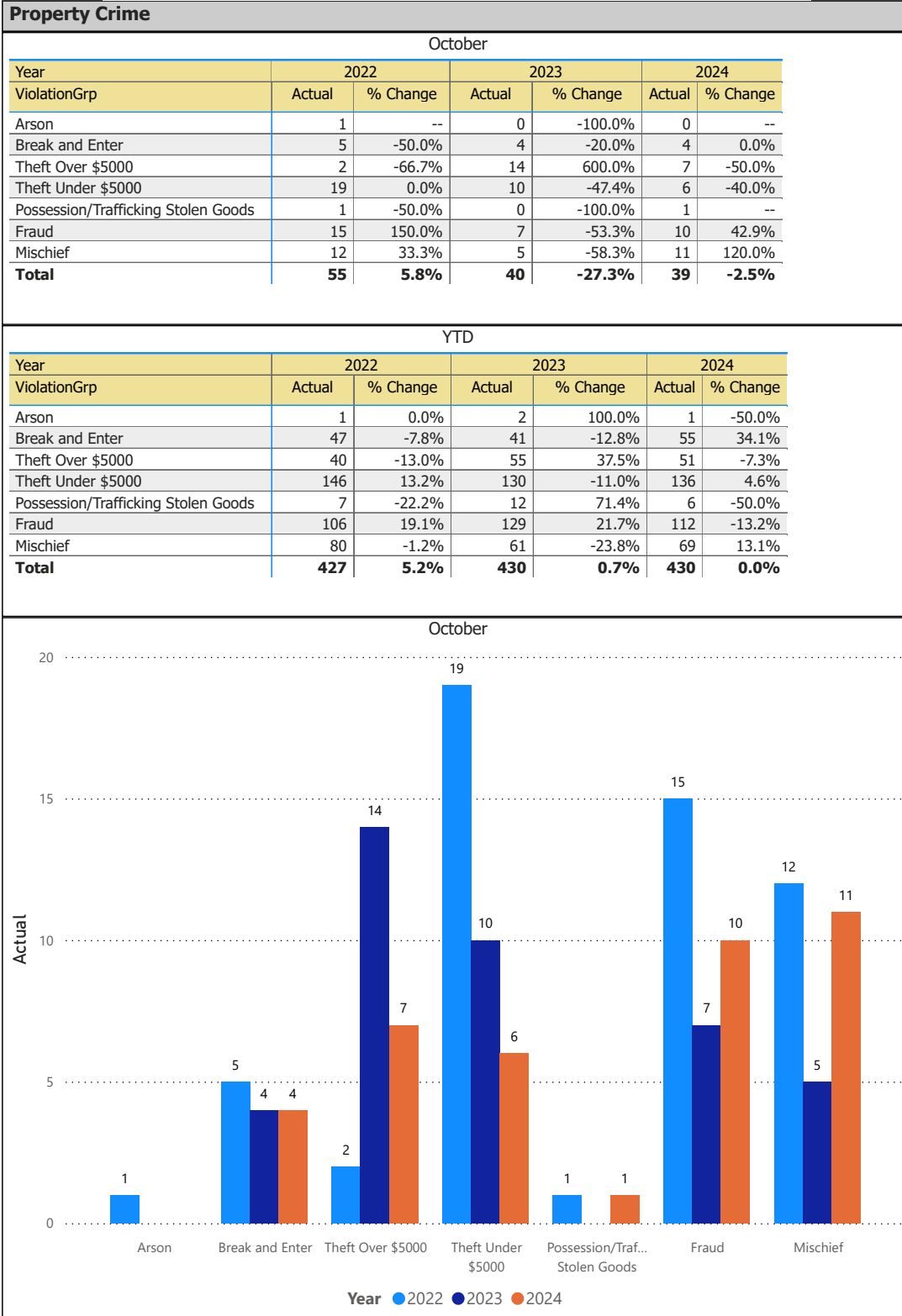

Detachment: 11 - PETERBOROUGH COUNTY

Location code(s): 1100 - PETERBOROUGH COUNTY, 1170 - CURVE LAKE FN, 1171 - HIAWATHA FN

Area(s): ALL

Data source date:
18-Nov-2024

Report Generated on:
20-Nov-2024 8:58:59 AM



OPP Detachment Board Report Records Management System October 2024

Drug Crime

October						
Year	2022		2023		2024	
ViolationGrp	Actual	% Change	Actual	% Change	Actual	% Change
Possession	1	-75.0%	0	-100.0%	1	--
Trafficking	1	-50.0%	2	100.0%	1	-50.0%
Importation & Production	0	--	0	--	0	--
Cannabis Possession	0	--	0	--	0	--
Cannabis Distribution	0	--	0	--	0	--
Cannabis Sale	0	--	0	--	0	--
Cannabis Importation & Exportation	0	--	0	--	0	--
Cannabis Production	0	--	0	--	0	--
Other Cannabis Violations	0	--	0	--	0	--
Total	2	-66.7%	2	0.0%	2	0.0%

YTD						
Year	2022		2023		2024	
ViolationGrp	Actual	% Change	Actual	% Change	Actual	% Change
Possession	12	-47.8%	6	-50.0%	7	16.7%
Trafficking	9	-64.0%	14	55.6%	11	-21.4%
Importation & Production	0	--	0	--	0	--
Cannabis Possession	1	--	0	-100.0%	0	--
Cannabis Distribution	0	-100.0%	0	--	0	--
Cannabis Sale	0	--	0	--	0	--
Cannabis Importation & Exportation	0	--	0	--	0	--
Cannabis Production	0	-100.0%	0	--	0	--
Other Cannabis Violations	0	--	0	--	0	--
Total	22	-56.0%	20	-9.1%	18	-10.0%

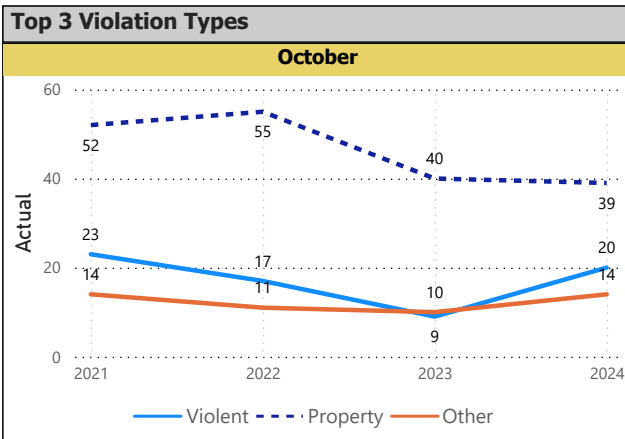
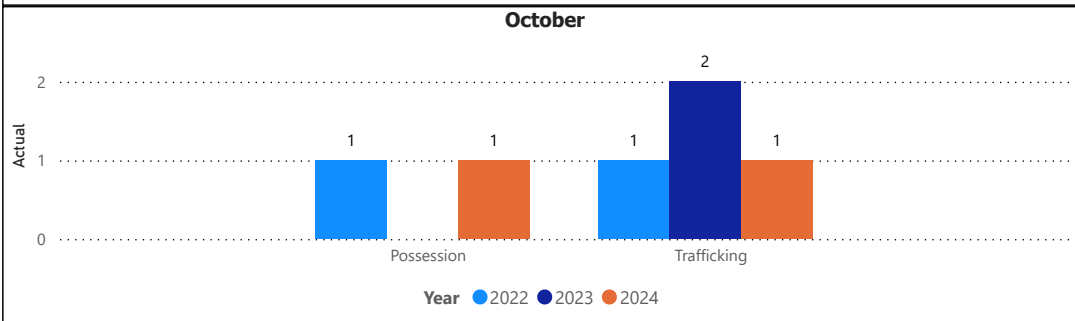

Top 5 Violation Groups

October

ViolationGrp	2021	2022	2023	2024	Total
Theft Under \$5000	19	19	10	6	54
Fraud	6	15	7	10	38
Assaults/Firearm Related Offences	15	11	5	6	37
Mischief	9	12	5	11	37
Failure to Comply Provincial Statutes	10	8	7	10	35
Provincial Statutes	11	16	3	5	35

Detachment: 11 - PETERBOROUGH COUNTY

Location code(s): 1100 - PETERBOROUGH COUNTY, 1170 - CURVE LAKE FN, 1171 - HIAWATHA FN

Area(s): ALL

Data source date:
18-Nov-2024

Report Generated on:
20-Nov-2024 8:58:59 AM



OPP Detachment Board Report Records Management System October 2024

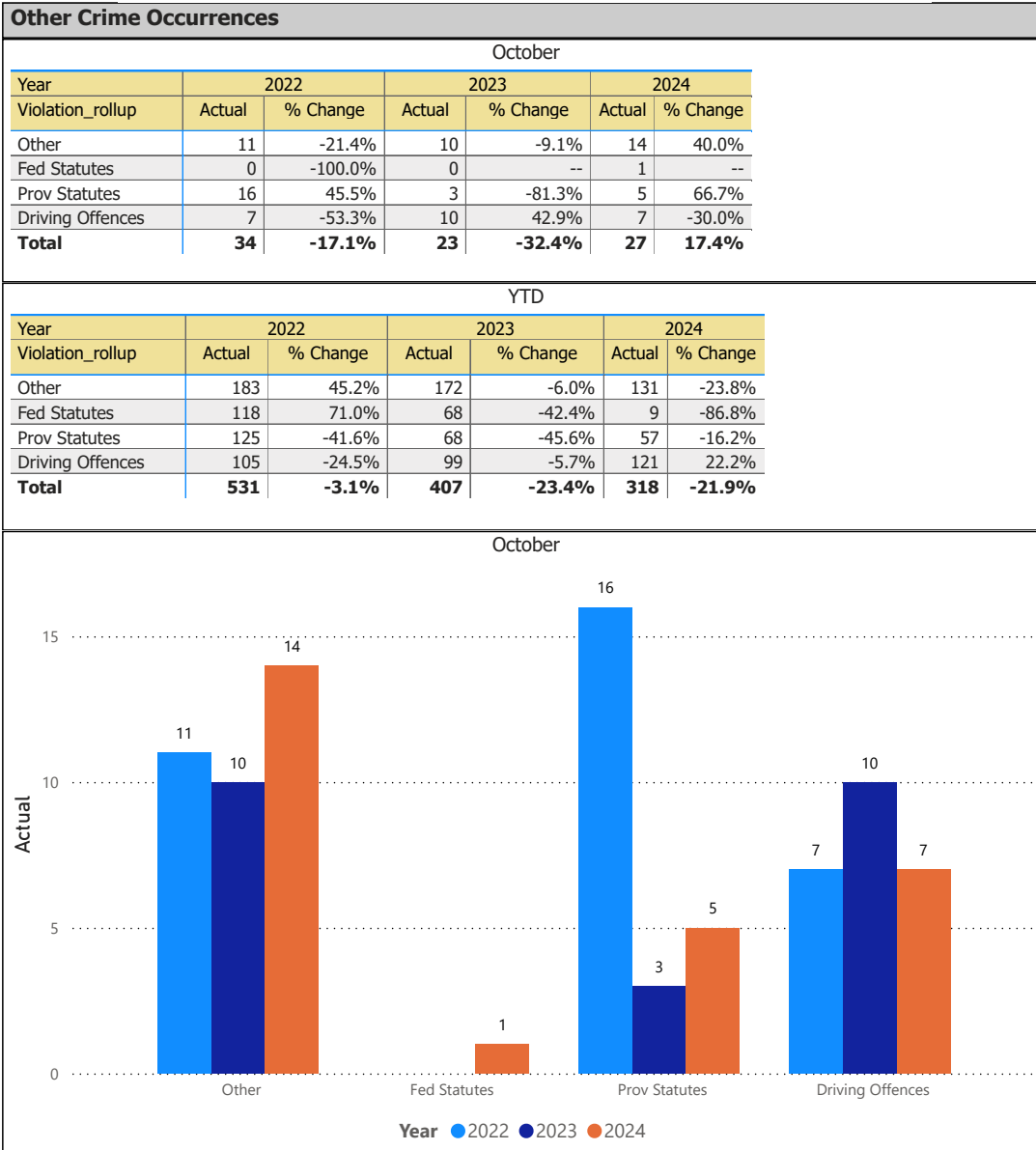

Detachment: 11 - PETERBOROUGH COUNTY

Location code(s): 1100 - PETERBOROUGH COUNTY, 1170 - CURVE LAKE FN, 1171 - HIAWATHA FN

Area(s): ALL

Data source date:
18-Nov-2024

Report Generated on:
20-Nov-2024 8:58:59 AM



OPP Detachment Board Report Records Management System October 2024

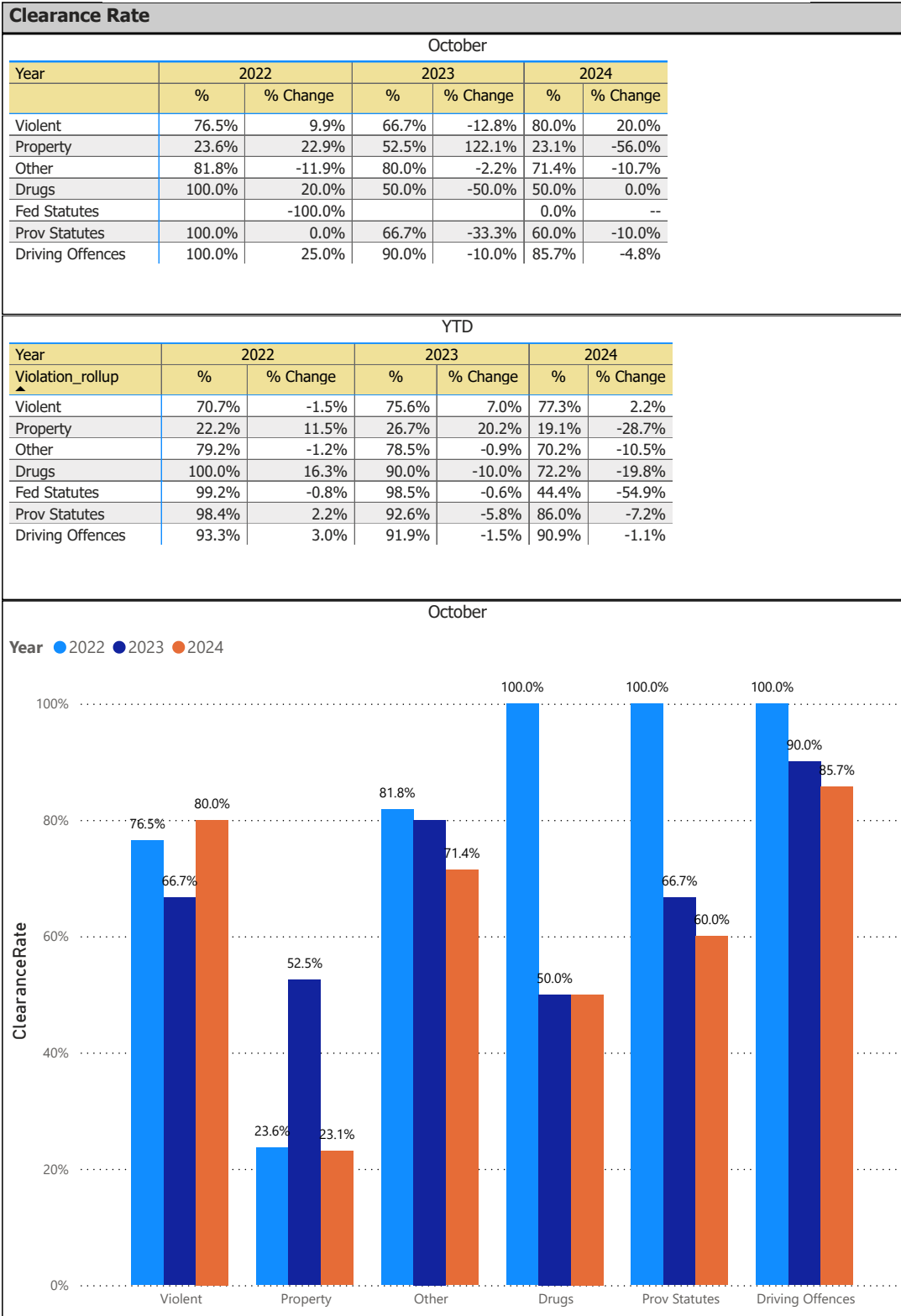

Detachment: 11 - PETERBOROUGH COUNTY

Location code(s): 1100 - PETERBOROUGH COUNTY, 1170 - CURVE LAKE FN, 1171 - HIAWATHA FN

Area(s): ALL

Data source date:
18-Nov-2024

Report Generated on:
20-Nov-2024 8:58:59 AM



**OPP Detachment Board Report
Records Management System
October 2024**

Unfounded						
October						
Year	2022		2023		2024	
Violation_rollup	Count	% Change	Count	% Change	Count	% Change
Violent	7	40.0%	5	-28.6%	5	0.0%
Property	9	-52.6%	13	44.4%	10	-23.1%
Other	4	-20.0%	13	225.0%	7	-46.2%
Drugs	0	--	0	--	0	--
Fed Statutes	0	--	0	--	0	--
Prov Statutes	0	-100.0%	1	--	0	-100.0%
Driving Offences	0	--	0	--	0	--
Total	20	-33.3%	32	60.0%	22	-31.3%

YTD						
Year	2022		2023		2024	
Violation_rollup	Count	% Change	Count	% Change	Count	% Change
Violent	68	61.9%	53	-22.1%	46	-13.2%
Property	136	3.0%	176	29.4%	106	-39.8%
Other	39	105.3%	73	87.2%	41	-43.8%
Drugs	1	-75.0%	1	0.0%	0	-100.0%
Fed Statutes	1	--	1	0.0%	1	0.0%
Prov Statutes	8	-33.3%	4	-50.0%	1	-75.0%
Driving Offences	0	--	1	--	0	-100.0%
Total	253	21.1%	309	22.1%	195	-36.9%

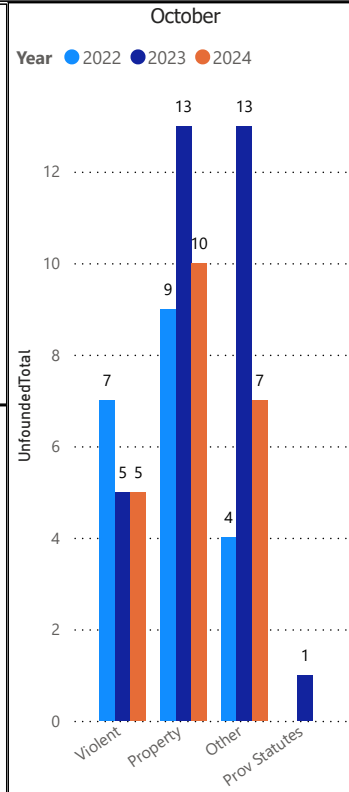

Detachment: 11 - PETERBOROUGH COUNTY

Location code(s): 1100 - PETERBOROUGH COUNTY, 1170 - CURVE LAKE FN, 1171 - HIAWATHA FN

Area(s): ALL

Data source date:
10-May-2024

Report Generated on:
20-Nov-2024 8:58:59 AM



OPP Detachment Board Report Records Management System October 2024

Public Complaints (Detachment Level Only)						
October						
Year	2022		2023		2024	
INCIDENT_TYPE	Count	% Change	Count	% Change	Count	% Change
Conduct	1	--	1	0.0%	1	0.0%
Policy	0	--	0	--	0	--
Service	0	--	0	--	0	--
Total	1	--	1	0.0%	1	0.0%

YTD						
Year	2022		2023		2024	
INCIDENT_TYPE	Count	% Change	Count	% Change	Count	% Change
Conduct	3	-50.0%	9	200.0%	15	66.7%
Policy	0	--	0	--	0	--
Service	0	--	1	--	0	-100.0%
Total	3	-50.0%	10	233.3%	15	50.0%

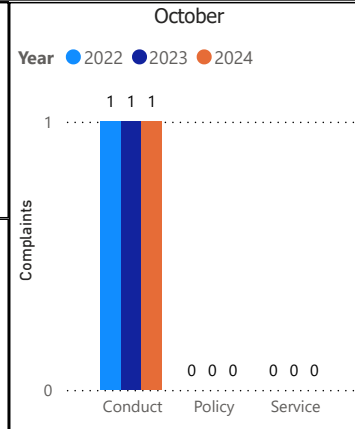

Data source: RMS Data Feed
Ontario Provincial Police, Professional Standards Bureau Commander Reports - File Manager System

Data source date:
18-Nov-2024

Daily Activity Reporting

Daily Activity Reporting Patrol Hours			
October			
ODCdescr	2022	2023	2024
Patrol-Cruiser	1,099.50	1,048.00	1,130.25
Patrol-Aircraft	0.00	0.00	1.00
Patrol-Motorcycle	5.00	0.00	8.00
Patrol-Marine	0.00	2.00	0.00
Patrol-ATV	39.50	9.00	9.00
Patrol-Snowmobile	0.00	0.00	0.00
Patrol-Bicycle	0.00	0.00	0.00
Patrol-Foot	84.75	165.75	93.50
Patrol-School	15.00	15.75	20.00
Total	1,243.75	1,240.50	1,261.75

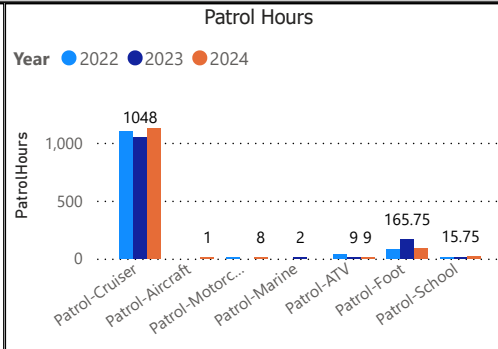

Data source (Daily Activity Reporting System) date:
18-Nov-2024

Detachment: 11 - PETERBOROUGH COUNTY
Location code(s): 1100 - PETERBOROUGH COUNTY, 1170 - CURVE LAKE FN, 1171 - HIAWATHA FN

Data source date:
18-Nov-2024

Report Generated on:
20-Nov-2024 8:58:59 AM



**OPP Detachment Board Report
Records Management System
October 2024**

Youth Charges by Disposition Type			
October			
Disposition_Type	2022	2023	2024
Bail	0	0	0
Conviction	1	0	0
Diversion	0	0	0
NonConviction	0	0	0
NotAccepted	0	0	0
POATicket	0	0	0
Total	1	0	0

YTD			
Disposition_Type	2022	2023	2024
Bail	0	0	0
Conviction	4	4	5
Diversion	1	0	8
NonConviction	14	12	3
NotAccepted	2	0	0
POATicket	9	1	7
Total	30	17	23

Youth Charges by Disposition and Occurrence Type		
October		
Year	2024	Total
OccType		
Total		0

YTD							
Year	2024						Total
OccType	Bail	Conviction	Diversion	NonConviction	NotAccepted	POATicket	
Arson		0	2	0			2
Assault	0	0	3	0	0	0	3
eTicket - Person		0	0	0	0	3	3
eTicket - Vehicle		0	0	0	0	4	4
Mischief		0	1	0	0		1
Theft		0	1	0	0		1
Threats		0	1	0	0		1
Trouble with youth		2	0	0		0	2
Weapons		3	0	3	0		6
Total	0	5	8	3	0	7	23

The tables and chart on this page present summarized youth charges by disposition and occurrence type that have been recorded in the OPP Niche RMS application. Of note... the Niche data sourced for this report page only lists youth charges that have had a disposition type entered against them. Therefore, please be aware that the counts of youth charges entries on this report page are under stating the potential sum of youth charges that are in OPP Niche RMS.

Detachment: 11 - PETERBOROUGH COUNTY
 Location code(s): 1100 - PETERBOROUGH COUNTY, 1170 - CURVE LAKE FN, 1171 - HIAWATHA FN

Area(s): ALL
 Data source date:
 18-Nov-2024

Report Generated on:
 20-Nov-2024 8:58:59 AM



**OPP Detachment Board Report
Records Management System
October 2024**

Mental Health Act Occurrences		
October		
Year	Occurrences	Unfounded
2022	32	4
2023	32	3
2024	46	6

October

● Occurrences ● Unfounded

YTD		
Year	Occurrences	Unfounded
2022	457	124
2023	296	42
2024	432	115

YTD

● Occurrences ● Unfounded

Mental Health Act Occurrences by Occurrence Type		
October		
Year	2024	
Occurrences	Unfounded	
OccurrenceType		
Attempt or threat of suicide	3	0
Domestic dispute	2	0
Mental health act	39	6
Traffic hazard - Vehicle/Debris/Animal/Pedestrian	1	0
Trespass to property act	1	0
Total	**46**	**6**

Detachment: 11 - PETERBOROUGH COUNTY

Location code(s): 1100 - PETERBOROUGH COUNTY, 1170 - CURVE LAKE FN, 1171 - HIAWATHA FN

Area(s): ALL

Data source date:
18-Nov-2024

Report Generated on:
20-Nov-2024 8:58:59 AM



**OPP Detachment Board Report
Records Management System
October 2024**

Overdose Occurrences							
October				YTD			
Fatal	2022	2023	2024	Fatal	2022	2023	2024
<input type="checkbox"/> Fatal	0	0	0	<input type="checkbox"/> Fatal	2	2	0
non-opioid overdose	0	0	0	non-opioid overdose	0	0	0
opioid overdose	0	0	0	opioid overdose	2	2	0
<input type="checkbox"/> non-Fatal	2	1	0	<input type="checkbox"/> non-Fatal	11	3	0
non-opioid overdose	2	1	0	non-opioid overdose	7	1	0
opioid overdose	0	0	0	opioid overdose	4	2	0
Total	2	1	0	Total	13	5	0

Fatal Overdose Occurrences		Non-Fatal Overdose Occurrences	
October		October	

Detachment: 11 - PETERBOROUGH COUNTY

Location code(s): 1100 - PETERBOROUGH COUNTY, 1170 - CURVE LAKE FN, 1171 - HIAWATHA FN

Area(s): ALL

Data source date:
18-Nov-2024

Report Generated on:
20-Nov-2024 8:58:59 AM



OPP Detachment Board Report Records Management System October 2024

Referrals to Victim Service Agencies by Year			
October			
Year	Offered	Accepted	% Accepted
2022	48	8	16.3%
2023	35	13	36.1%
2024	71	37	51.4%
YTD			
Year	Offered	Accepted	% Accepted
2022	534	133	24.4%
2023	562	184	32.3%
2024	727	229	31.2%

Referrals to Victim Service Agencies by Occurrence Type			
October			
Occurrence Type	Offered	Accepted	
Domestic dispute	21	12	
Threats	8	3	
Sexual assault	7	7	
Sudden death	7	7	
Harassment	5	5	
Assault	6	0	
Bail violations	5	1	
Mischief	2	1	
Other criminal code	2	1	
Assist Other Police Agen...	2	0	
B-E bus/res/oth	1	1	
Child Pornography - tra...	1	1	
Cyber Enabled Crime - ...	1	1	
Duplicate occurrence	1	1	
Family dispute	1	0	
Fraud	1	0	
Impaired/over 80	1	0	
Indecent acts	1	1	
Motor vehicle collision	1	1	
Weapons	1	1	

Referrals Accepted (%) by Age Group				Referrals Not Offered			
October				October			
PersonAgeRange	2022	2023	2024	ServicesNotOfferedReason	2022	2023	2024
	4.7%	8.0%			0	0	0
11 - 16		100.0%	66.7%		0	0	0
17 - 25	100.0%	100.0%	50.0%	Victim deceased or unable to respond	1	0	0
26 - 45	100.0%	100.0%	45.9%	Victim resides outside Ontario	0	1	1
46 - 65	100.0%	100.0%	62.5%				
Over 65	100.0%	100.0%	50.0%				
Under 6			0.0%				
YTD				YTD			
PersonAgeRange	2022	2023	2024	ServicesNotOfferedReason	2022	2023	2024
	9.5%	6.6%	7.4%		0	0	0
11 - 16	100.0%	100.0%	53.3%		0	0	0
17 - 25	100.0%	100.0%	33.3%	Victim deceased or unable to respond	6	1	5
26 - 45	100.0%	98.4%	31.3%	Victim resides outside Ontario	5	6	3
46 - 65	100.0%	96.2%	41.0%				
6 - 10	100.0%	100.0%	100.0%				
Over 65	92.9%	100.0%	43.8%				
Under 6		100.0%	57.1%				

Detachment: 11 - PETERBOROUGH COUNTY

Location code(s): 1100 - PETERBOROUGH COUNTY, 1170 - CURVE LAKE FN, 1171 - HIAWATHA FN

Area(s): ALL

Data source date:

18-Nov-2024

Report Generated on:

20-Nov-2024 8:58:59 AM

OPP Detachment Board Report
Report Information Page

Report Data Source Information:

Data Sources Utilized

- Niche RMS – CTSB Data Feed
- Collision Reporting System (eCRS)
- POIB File Manager
- Daily Activity Reporting System

Niche RMS

RMS data presented in this report is dynamic in nature and any numbers may change over time as the OPP continue to investigate and solve crime.

The following report tabs acquire their data from the OPP Niche RMS – CTSB Data Feed

- Complaints (Public Complaints Section Only)
- Charges
- Warnings
- Violent Crime
- Property Crime
- Drug Crime
- Clearance Rate
- Unfounded
- Other Crime
- Youth Charges
- MHA – Mental Health Act
- Overdose
- Victim Services

Collision Reporting System (eCRS)

Traffic related data for Collisions and Fatalities are collected from the OPP eCRS application.

The following report tabs acquire their data from the OPP eCRS (Collision Reporting System)

- Collisions
- Fatalities

DAR (Daily Activity Reporting)

Patrol hours are collected from the OPP DAR application.

The following report tabs acquire their data from the OPP DAR (Daily Activity Reporting)

- Complaints (Patrol Hours Section Only)