

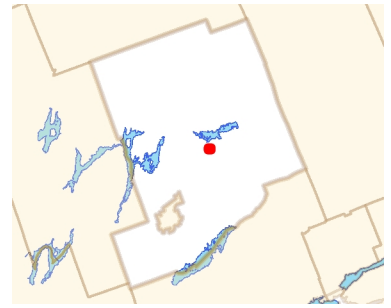

County of
Peterborough

A-01-23 (1797 County Road 6)



Legend

Roads < 50,000

- PRIV ; Private; PRIV
- City Arterial
- City Collector and Local
- City Owned Unclassified
- Provincial
- County
- Township
- Water Access Only

Outside Roads < 50,000

- Major Roads
- Local Roads

- First Nations
- Civic Address

- Parcel Fabric

Rivers

- Intermittent
- Permanent

- Lakes - Local Scale

Municipal Boundary - Upper Ti

- <all other values>
- COUNTY OF PETERBOROUGH

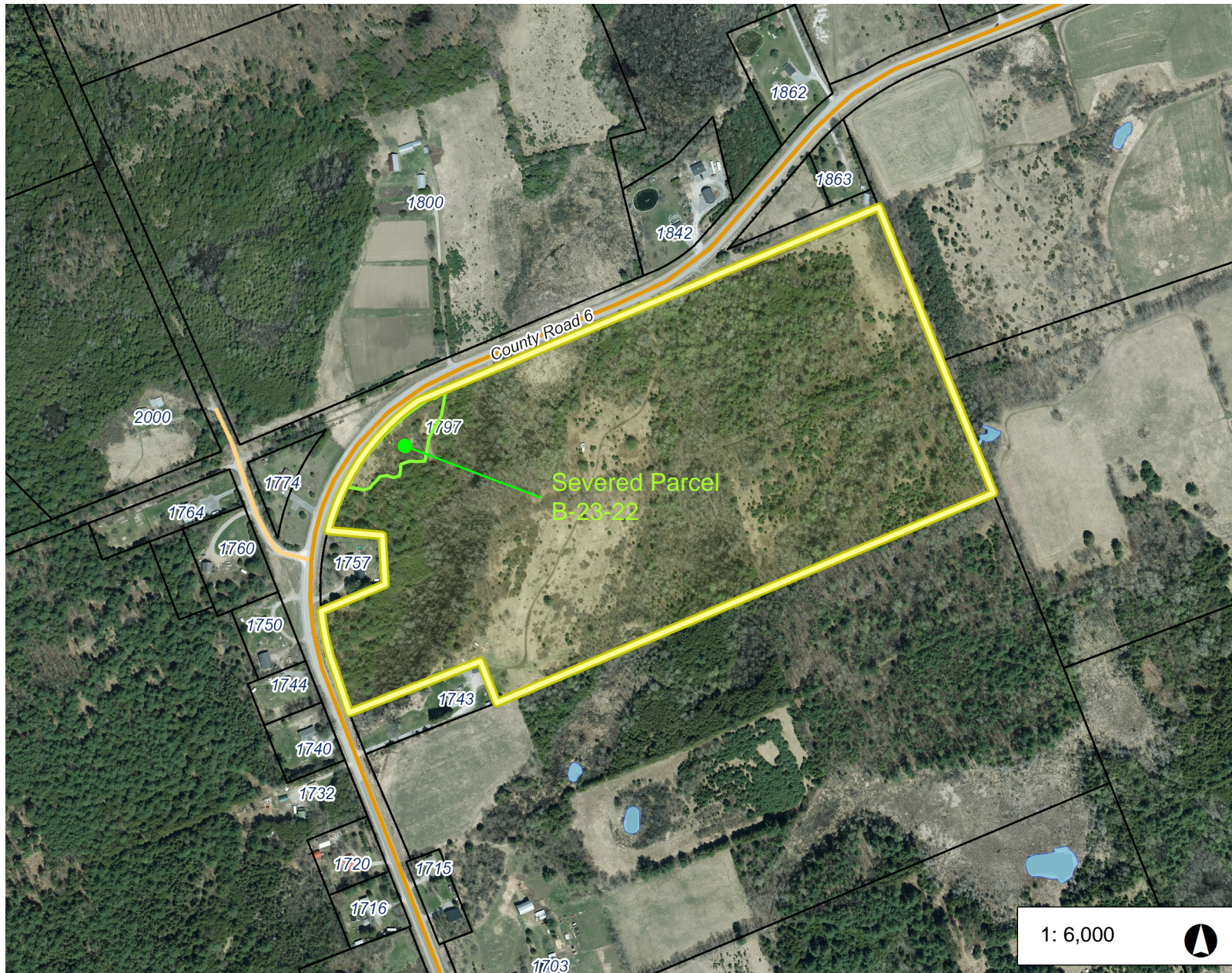

1: 6,000



304.8 0 152.40 304.8 Meters

North_American_1983_CSRS_UTM_Zone_17N
© Latitude Geographics Group Ltd.

This map is a user generated static output from an Internet mapping site and is for reference only. Data layers that appear on this map may or may not be accurate, current, or otherwise reliable.

THIS MAP IS NOT TO BE USED FOR NAVIGATION

Notes

2018 air photo