

1 Key Plan  
N.T.S.

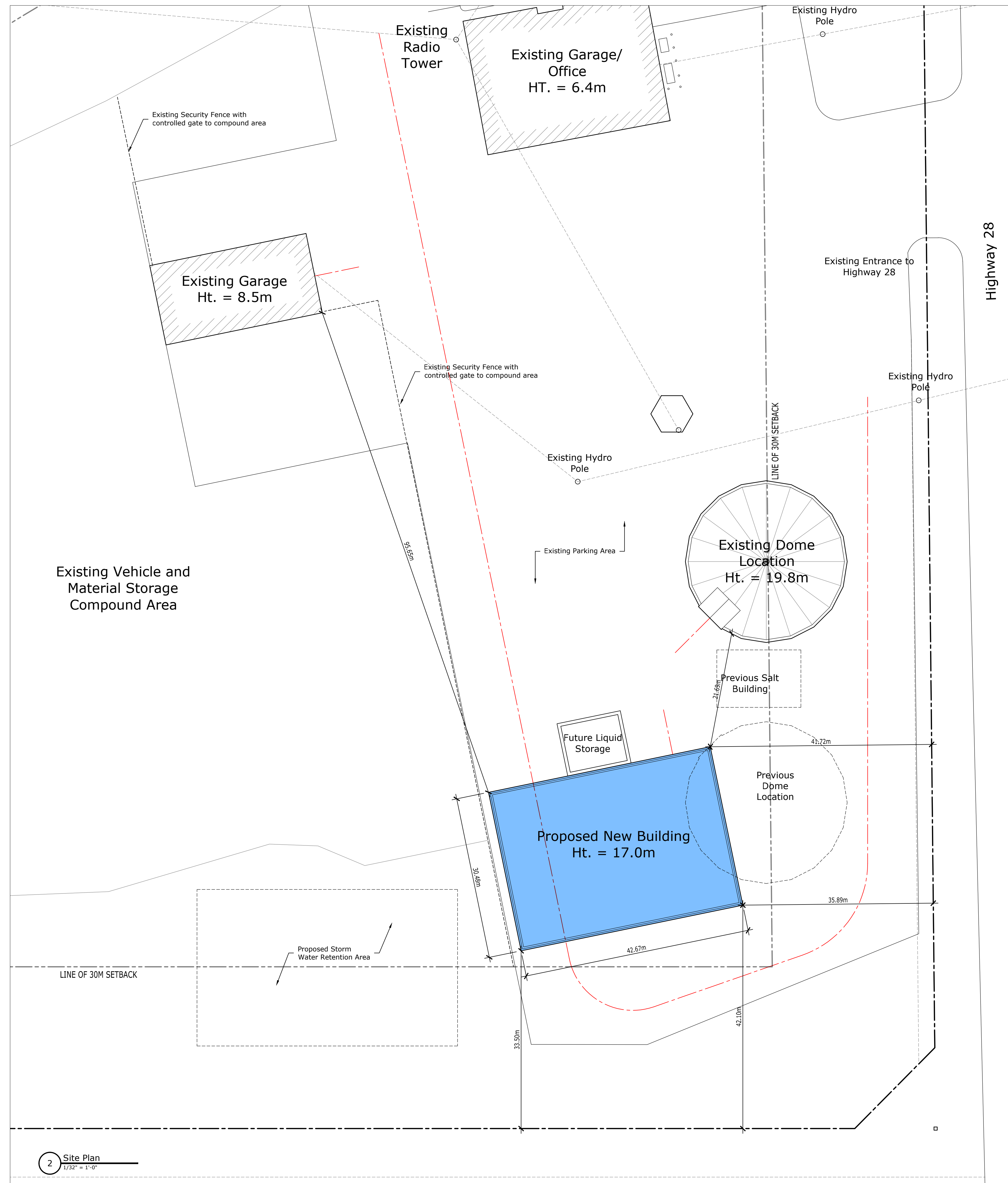

2 Site Plan  
1/32" = 1'-0"

- NOTES
1. DRAWINGS AND SPECIFICATIONS ARE PROVIDED AS AN INSTRUMENT OF SERVICE AND REMAIN THE PROPERTY OF RONALD A. AWDE ARCHITECT. ALL COPYRIGHT CONDITIONS ARE RESERVED BY THE ARCHITECT WITH RESPECT TO THESE DOCUMENTS. THESE DOCUMENTS SHALL NOT BE DUPLICATED OR USED FOR OTHER THAN THE PURPOSE FOR WHICH THEY WERE ISSUED.
  2. THE CONTRACTOR WILL VERIFY ALL DIMENSIONS FOR THE WORK AND SHALL REPORT ANY DISCREPANCIES TO THE ARCHITECT PRIOR TO COMMENCEMENT OF WORK.
  3. DRAWINGS ARE NOT TO BE SCALED FOR CONSTRUCTION PURPOSES.
  4. THE ARCHITECT IS NOT RESPONSIBLE FOR THE ACCURACY OF SURVEY, STRUCTURAL, MECHANICAL, ELECTRICAL, ETC. INFORMATION SHOWN ON THIS DRAWING. REFER TO THE APPROPRIATE CONSULTANT'S DRAWINGS BEFORE PROCEEDING WITH THE WORK.
  5. CONSTRUCTION MUST CONFORM TO ALL APPLICABLE CODES AND REQUIREMENTS OF AUTHORITIES HAVING JURISDICTION.
  6. THE CONTRACTOR WORKING FROM DRAWINGS NOT SPECIFICALLY MARKED FOR CONSTRUCTION MUST ASSUME FULL RESPONSIBILITY AND BEAR COSTS FOR ANY CORRECTIONS OR DAMAGES RESULTING FROM THIS WORK.
  7. NO CHANGES SHALL BE MADE TO THE WORK DESCRIBED IN THESE DRAWINGS OR SPECIFICATIONS WITHOUT THE EXPRESS WRITTEN AUTHORIZATION OF THE ARCHITECT.

PROJECT  
County of Peterborough  
New Storage Building

MARK	DATE	ISSUE

PROJECT NO: 2016-23  
DRAWN BY: C.C.  
CHKD BY: R.A.  
SHEET TITLE  
Site Plan